Richmond Record-Herald

A Consolidation of the Record-Herald and Richmond News

VOLUME XXX—Nineteenth Year | RICHMOND, CALIFORNIA THURSDAY, FEBRUARY 17, 1921 | NUMBER 40

POLICE SUSPECT FOUL PLAY

FIND BODY WITH HEAD BATTERED AT KREIGER

The body of a man, with the head badly battered in was found floating face downward in the water about 100 yards south of Krager station yesterday afternoon by R. L. Fernold, a Southern Pacific engineer, who immediately telephoned the police. The body was brought on here and placed in the morgue, to await identification and the inquest to be conducted by City Coroner Charles Donnelly. So far as the police are aware, the man must have been a stranger, for no one has been reported as missing here.

Some mystery surrounds the battery on the head, and while the man might possibly have been the victim of foul play and then thrown into the water, the opinion is entertained that the battery was very likely caused through the body bumping against the edge of the railroad track, which skirts the vicinity where the body was found.

The body had apparently been in the water for about nine days, and barring the head was in fairly good condition under the circumstances. Dressed in overalls, the general appearance was that of a seafaring man.

Examination of the remains did not reveal much that would assist in identification beyond a gold seal ring with initials, so far as they can be read—R, A. B. Another point which might aid the identification is that the index finger on the right hand had been amputated at the second joint. The amputation, apparently, had taken place some time ago.

SOCIAL ASSEMBLY HAS DANCE TONIGHT

The Social Assembly will give a valentine dance at the clubhouse tonight and every plan has been laid to make it a brilliant success. Willing hands last night lavishly decorated the hall in anticipation of the event.

Try to Destroy Road Near Highway with Dynamite

That an effort was made by unknown parties to destroy a road leading from Selby into the hills back of the State highway to prevent its use through exploding three charges of dynamite is attributed as the reason for three heavy blasts heard in Selby homes. An investigation conducted by Deputy Sheriff J. W. Smiley disclosed that four charges of dynamite were placed in the road and that but three exploded. Although it was intimated yesterday that the authorities have suspicions of the identity of the person setting off the charge, they did not disclose their belief.

MORE RAIN FOR TODAY POSSIBILITY OF SNOW

Tuesday evening, E. J. Crandall, the weather forecaster of 235 Seventh street, said it would rain within twenty-four hours, and about 4 p. m. yesterday rain started to fall. His prediction is for a continuance of the rain, with the possibility that the residents of Richmond will see [illegible]

Opposing Factions of Ferry Company Have Stormy Time

Differences between opposing factions of the Martinez-Benicia Ferry Company reported from Martinez yesterday, are expected to end in a court fight to have a receiver appointed for the company to manage and operate the concern's affairs. The opposing factions are stockholders and directors on the Benicia side of the bay and the stockholders and directors of Martinez.

It has been reported for several weeks that trouble was brewing in the company's ranks, declared to be the result of the employment of a non-association crew on its vessels. The four Benicia directors, it is said, were opposed to the non-association crew and desired to oust J. J. McNamara as general manager of the company. The Martinez directors and stockholders are understood to be satisfied with retaining McNamara and will make a fight to keep him in that position. It is pointed out that McNamara was instructed by stockholders to employ the non-association crew.

The ferryboats are not operating, owing to the dismissal of the association crew.

Native Daughters Complete Plans for Homeless Tag Day

Native Daughters of the Golden West have completed plans for Tag Day on Saturday to raise funds for homeless children. Mrs. Louise Swartout is chairman of the committee, and is now organizing her workers. The Tag Day is an annual event, for the Native Daughters have a state-wide organization which provides homes for orphan children.

Willing to Erect $500,000 Building for S. P. Oakland

A group of Oakland capitalists, headed by John P. Hill, architect and engineer, are willing to construct a $500,000 office building under a 50-year lease on the Southern Pacific property at Fourteenth and Franklin streets, Oakland, according to a petition submitted to the railroad commission yesterday by the railroad company.

The petition asks that a former order making necessary the construction of a $50,000 building be cancelled.

Mrs. Whitbeck County Librarian is Given Surprise

Mrs. Alice G. Whitbeck, formerly Richmond librarian, and now in charge of the county library, was given a valentine surprise party by the teachers of the Martinez schools. Appropriate games were played during the evening and at 10:30 Mesdames H. J. Curry and J. F. Hoadley arrived dressed as valentines and presented Mrs. Whitbeck with a large basket of candy.

The evening was spent in games and music, comic songs being sung by Misses Weber, Ayre and Kelly. Light refreshments were served during the evening.

B. Malik has been named chairman of the music committee for the Shriners ball to be given at East Shore Park on February 26.

Mrs. Thomas M. Carlson, who has

BOSWELL FUNERAL FRIDAY P.M. ELKS CLUB

Levi Boswell, pioneer resident of Richmond, and one of the drafters of the original city charter, died yesterday afternoon at his home, 223 South Fourth street, after an illness of about three weeks.

Immediately prior to the illness, Boswell celebrated his 75th birthday and he was then apparently enjoying the best of health. To quote words used by Boswell on the occasion he was "75 years young."

Within a few days, however, he was found in an unconscious condition by his wife on the floor of his home, and for some days he remained unconscious. About a week ago the patient took a change for the better, and it was then announced by his medical attendant, Dr. W. S. Lucas, that he might have a chance of recovery. Monday evening, however, he was attacked with convulsions and sank into a stupor from which he never regained consciousness. Uremic poisoning was the cause of death, but deceased made a gallant fight right to the end.

Coming to Richmond about twenty years ago, Boswell immediately interested himself in everything tending to public welfare. For some time he served in the city council after having been one of the drafters of the original city ordinance. He also had the distinction of having been a commander of the Richmond Post of the G. A. R., and during the war was chairman of the local exemption board.

Deceased is survived by his wife, Mrs. Frances Boswell, two sons, Harry and Douglas Boswell, both of Los Angeles, and four grandchildren also of Los Angeles.

The body is now at the Wilson & Donnelly undertaking parlors.

The funeral will take place Friday afternoon at 2 o'clock from the Elks Club, of which deceased had been a prominent member, and a firing party will be provided by the G. A. R. to pay their last tribute to their late comrade.

Injunction Suit to Restrain Sale Richmond Property

George Bonnefoy of Sacramento yesterday filed an injunction suit in the superior court against the California National Bank of Sacramento, asking that the bank be prevented from selling property in Richmond owned by a company in which he is interested to satisfy alleged debts.

ELLSWORTH FOSTER FUNERAL YESTERDAY

The funeral of the late Ellsworth Foster took place from the Curry chapel yesterday afternoon and was very largely attended. Rev. Thomas A. Boyer delivered the eulogy. The service at the chapel was under the direction of the Modern Woodmen and Royal Neighbors, while the Redmen conducted the service at the cemetery.

LABOR COUNCIL MEETS

The central labor council met last night at the labor temple, but discussed routine business only.

Big Program Set for Relief Fund Tomorrow Night

Program for the entertainment to be given in aid of the European relief fund under the auspices of the Parent-Teacher Association at the Grant School tomorrow night has been completed by Mrs. W. E. Cunningham, who has charge of the drive in the district east of Twenty-third street and north of Macdonald avenue. The program will be of the highest grade, and is as follows:

1. Violin Solo—(a) Negro Chant, "Nobody Knows De Trouble I've Seen"; (b) Spanish Serenade (Chaminade-Kriesler), Miss Geraldine Parsons.
2. Whispering Chorus — Carrie Ellsworth's Dancers.
3. Vanity Dance—Edna Franchi.
4. Soprano Solo—"The Last Rose of Summer," Miss Jessie Gambrecht; violin obligato, Miss Geraldine Parsons.
5. Military Dance—Ruth McNally.
6. "I've Got Only One Sweetie now," Eva May Butts, Edna Franchi.
7. Anitra's Dance—Elizabeth Lautenslager.
8. Soprano Solo (selected)—Miss Marguerite Noble.
9. "I'm a Little Nobody," Mable Alexander.
10. Tenor Solo—"Until," Wilfred Sanderson, Percy Neale; violin obligato, Miss Geraldine Parsons.
11. Spanish Dance—Harriet Alexander.
12. Sylvia Ballet—Catherine Farenholtz.
13. Monologue—Mrs. W. D. Burgart (Kitty Walsh).
14. Spring Song—Eva May Butts.
15. Address—Judge Hall.
16. Skirt Dance — Carrie Ellsworth's Dancers.

Accompanists—Mrs. Edgar Cunningham, Miss Grace Parsons, Miss Margaret Casey.

Mrs. Marshall of El Cerrito Dies in Hospital

Mrs. Marshall of El Cerrito, who was admitted to a Richmond Hospital a couple of weeks ago, died yesterday afternoon. The body is at the Wilson & Donnelly undertaking parlors. The funeral will take place Saturday afternoon. The exact time has not yet been fixed.

Junior Richmond Club Celebrates First Birthday

Junior Richmond Club yesterday appropriately celebrated its first birthday at the clubhouse. Contributors to a most enjoyable entertainment were Alice Moloney, song and dance; Dorris Lincoln, piano solo, and Ieda Osborne and Adrian Mackey, song and dance. Announcement was made that the election of officers will take place in a couple of weeks. A nominating committee was appointed.

R. H. Mulch, sales manager for the Chevrolet Motor Company of California, and Charles Hughes, factory manager, were visitors to Richmond on Tuesday, and were greatly surprised with the industrial growth of the city.

CHURCH WOMEN MEET

The organized women of the First Christian Church will meet in the church parlors this afternoon. A short program of music and readings will be given.

SMALL POX INCREASE IS ALARMING, STATE BOARD

The California State board of health, as a result of the alarming increase in cases of smallpox in the State, has adopted a resolution urging that all people be vaccinated and copies of the resolution have been forwarded to all local health officers.

The resolution of the health board that shows the alarming increase in the disease in California is as follows:

Whereas, smallpox is normally present in California to the extent of 150 cases per year; and

Whereas, under existing conditions the morbidity of smallpox has increased in the last three years at such an alarming rate that there were, in 1920, 4489 cases and in January, 1921, 877 cases, or at the rate of at least 10,000 cases for 1921; and

Whereas, the condition is attributed entirely to neglect of vaccination and to the operation of the vaccination law of 1911, which stopped compulsory vaccination in the public schools; and

Whereas, it is the unanimous conviction of the members of the California State board of health that vaccination, if thoroughly carried out, will result in the elimination of smallpox.

Therefore, be it resolved, by the California State board of health, in regular session assembled,

That the board views with alarm the increasing rate of smallpox and the indifference of the individual inhabitants of the State to the necessity for vaccination; and

Be it further resolved, that the board urgently requests all persons to be vaccinated as soon as possible.

King Tax Bill for Discussion at Rotary Club

The King taxation bill now before the legislature will be debated at the luncheon of the Rotary Club tomorrow. Senator Jones, San Jose, will probably speak for the bill and Attorney Peter Crosby of Oakland against it. Each speaker will be limited to fifteen minutes. Richard Stratton of the Giant Powder Company will preside.

GIRL STOPS TALKING

WAUKEGAN, Ill., Feb. 16.—Miriam Rubin, 8-year-old "talking girl" of Waukegan, suddenly stopped talking at noon today after she had chattered almost continuously for eleven days.

The child appeared to be stronger and more refreshed today after sleeping most of the night, than she had since being stricken with the puzzling malady.

Soon after 11 a. m. Miriam fell asleep and when she woke up thirty-five minutes later she talked only when addressed or to ask her nurse for water. Her temperature returned to normal.

TO HELP MILK FUND

Court Progress, F. of A., met at the Woodmen hall last night and decided to make a donation to the school milk fund. Brother Cook presided.

Rev. Paul Little Has Returned Here From Hollister

Rev. Paul Little has returned from Hollister where he attended on Tuesday night the 25th anniversary celebration of the foundation of the Woodmen of the World and at which he made the principal address of the evening. Rev. Little was pastor of the First Methodist church there for a number of years and also for a time was president of the chamber of commerce.

Deal is Charged With Stealing Coupon Tickets

J. H. Deal is in the city prison having been arrested by the police yesterday afternoon, and this morning in the police court he will have to answer to a charge of petty larceny.

According to the statement of the police, Deal took a quantity of coupon tickets from the Black Cat Dyeing and Cleaning Works on Macdonald avenue, and had been disposing of them about the city.

The tickets that it is claimed Deal stole, are sold by the establishment to customers for $2 each, and then as work is done the amount of the charge is punched out.

Pocahontas Dance at Pythian Castle is a Big Success

The dance given by Onetah Council, No. 96, Degree of Pocahontas, at the Pythian Castle last night was a pronounced success in every respect. The hall was crowded, and taken altogether, the affair was one of the most enjoyable of the season. Miss Minnie Jaquith was chairman of the arrangements committee with Messrs. H. Miner and Obenland as chief assistants.

LOYAL STAR MEETING

Loyal Star auxiliary of the railroad carmen met at the Moose hall last night, with Sister Pauley in the chair, owing to the illness of the president, Mrs. Newbury. Four new members were initiated.

ADOPT PLAN FAIRMONT NEW SCHOOL BUILDING

The board of education at its meeting last night adopted the plans for the new Fairmont school unit, the erection of which will cost about $18,000. According to a statement of Supt. W. T. Helms, it will probably take a couple of weeks before the specifications are in final shape and bids will then be called for the erection of the building without delay.

The board also sold the property on Eighth and Chanslor, the bid for the big house being $1057, for the small house $350, and for the old barn $100.

No bids were received on the other properties offered in connection with the clearing of the site for the proposed intermediate school. It is the intention to advertise them again later in the year, as the board considers the present is not a favorable time for the sale of property.

Bradshaw Not on the Ventura; Still at Sydney

Lester J. Bradshaw, alleged absconder, with $10,000 from the First National Bank of Richmond, did not return on the liner Ventura, which arrived yesterday from Australia. Sheriff R. R. Veale and deputies were at the pier to meet the liner, owing to the dispatch from Honolulu that the alleged absconder was on board. According to Capt. J. H. Dawson, Bradshaw was confined in jail when the vessel left Sydney awaiting the arrival of American officers to bring him back to this country.

ROYAL ARCH MEETING

Royal Arch, No. 113, met at the Masonic Temple last night with W. M., Carl Alexander, presiding. The business was routine.

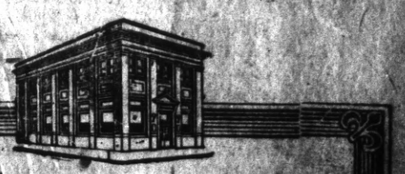

OUR FACILITIES SAVE TIME

The facilities of the First National Bank and Richmond Savings Bank are so complete and efficient that they save the time of our customers.

It is a pleasure to us to render you the very best service.

FIRST NATIONAL BANK
MEMBER FEDERAL RESERVE SYSTEM
RICHMOND SAVINGS BANK
(SAVINGS)
SIXTH AND MAC DONALD

SUBSCRIPTION RATES

1 year $6.00
6 months $3.00
1 month, by carrier.....50c
..Single Copies, Five Cents..

2

Richmond Record-Herald
A Consolidation of the Record-Herald And Richmond News

Published every Morning, except Mondays and days following Holidays, by the RECORD-HERALD COMPANY

1030 Macdonald Avenue Telephone Richmond 70
G. E. MILNES .....President and Manager
GROVER E. MILNES..... Business Manager
Entered at the Postoffice at Richmond, Cal., as Second-Class matter.

OFFICIAL PAPER CITY OF RICHMOND

THINKOGRAPHS by F. J. HULANISKI

"DRIVES" GET SETBACK

The American people are proverbially generous and charitable, and will give to any and all on slight showing, but there is a limit to even the patience of the people, and they have become sick and tired of the professional "drivers" who make a business of it, and who take so much of the money out of the collection for their own salaries and expense accounts that there are sometimes very little left. The people have done nobly and have responded until they have been bled white by leaches as well as those deserving. There are three causes, however, that everybody who possibly can should give to, and they do not employ professional drivers or pay out anything to speak of in the way of expenses in getting their donations. The first and best of these is the present effort for a child feeding fund, to save the lives of millions of little children who must die if not helped. There is no expense added to this, and every dollar raised is being expended right here at home in the State it is raised in for food supplies and clothing. Men like Hoover, Taft, the Literary Digest, the Red Cross and others who are doing the work free of all charge and expense, pledge their words that every dollar shall be expended for the purposes for which it has been subscribed, and thank the Lord, their words are good. The other is the Red Cross, and the third the Salvation Army. All these three are especially deserving, but there are a whole lot of lazy grafters running around in the name of charity who ought to be put on a rock pile. The following press dispatch from Chicago is germane to the subject:

"The drive-ridden public has tied its purse-strings, and is now vehemently shouting 'no' to 'drivers' asking for funds to support many charitable organizations. The end of drives was seen today when a survey showed that few appeals to the public for large funds have been successful in the United States in the last year. The method of raising funds by intensive public appeals was born in the war, when the public was educated to 'give until it hurts.' Golden streams continued to flow into campaign headquarters until a year ago, when the public started a turn. Charles A. Piez, chairman of the U. S. shipping board during the war, who has headed many financial campaigns in Chicago and the middle west, said today that the intensive drive for funds by charitable organizations is at an end. 'The public has been 'driven' to death,' Piez said. 'If charitable organizations are to exist, some new method must be found for obtaining money.'"

Higher tariffs now on imports will bring retaliatory high tariffs upon our exports, causing decreased production and more unemployment. Better go slow on that for a while and give reciprocity a fair tryout.

The proposition that this country donate to the allies the fourteen billion dollars it has loaned them is a most apt illustration of a low grade of intelligence. It should not be listened to for a minute.

Secretary Tumulty says Woodrow Wilson is the best and greatest man in the world today. If Tumulty is right then a very large majority of the American people are wrong, judging by their votes.

An agricultural journal states that two streams of milk now flow where only one flowed before. Must be some cow.

COMMON SENSE A BIG ASSET

The old order of things vital to humanity have been tried out for centuries and proven to be the best, yet there are always those who have wheels buzzing in thir domes and wish to break into notoriety with every conceivable ism, and strange to say, they all get a following and grab a lot of money. The "Profit" Sykes, now en route to the penitentiary from California, is one of them. He is a lecherous wretch who ought to be treated by a surgeon, yet many men and women rally to his foolish claims of being a second Christ. Debs advocated socialism, long ago exploded as impractical and impossible, and is serving a prison term for being disloyal to his country in time of war, which he was. Big Bill Hayward, head of the I. W. W., is serving a twenty-year prison term for causing murder, arson, thievery and other direct action crimes. He is right where he belongs, yet he has thousands of followers. Lenine and Trotsky will be butchered and their bodies thrown down a shaft some fine day, same as the Czar and family were. They have demonstrated the utter fallacy and craziness of communism and bolshevism. And there are several "New Thought" lunatics running at large over the country that ought to be confined. They advocate doing away with the marriage relation and the support of children by the State, as though all persons with the brains of a fried shrimp did not know that all mothers should be married and that the family relation is the most sacred thing on this earth, and about the only thing where true happiness exists.

People with normal minds do not run after all of these isms, or any of them—only mutts who either want to break into public notice, want to gull somebody out of money, or who are not rational, but just a little bit "off."

Talk of reorganizing the Democratic party is entirely premature at this time. The people are sick and tired of all politics, and it will be well to give the present victors four years to see what, if anything, they are going to do toward making good on many big promises. Forget partisanism and get down to real work.

By the time we get to be past 50 we acquire sufficient self-control not to jump out of our nightgowns every time the fire department makes a run.

Many of our public ills are due to foolish meddlers. Billions have been expended extravagantly and sometimes dishonestly to oblige them.

And now they have a dance called the fishwizzle. If there is anything else real foolish that some of these dancers can think up, they will doubtless do it if given time.

One minister believes that the women slit their skirts to make it easier for them to kneel in prayer. Such faith as that would move mountains.

A sporting writer says Jack Johnson is a pessimist with respect to the future of pugilism. As he is a Texas nigger, he is more apt to be a possomist.

Back East the unemployed are wanted to shovel snow, and out West they are needed at the plow.

Quite soon now the suburbanite
Willihoe and rake and plant;
And when he tries to stand upright
Will find out that he can't.

Pasteurized

Is it worth anything to you to know that the milk you and yours are drinking has pased THE HIGHEST TEST FOR PURITY? Is it worth anything to you to to know that you and your family are enjoying the precaution and the pleasure of having the HIGHEST GRADE OF MILK that can be produced?

Our expert method of producing and bottling, OUR CLEAN AND HEALTHFUL COWS, all supervised by men who know how have solved the milk problem for you. Our customers rest in assurance which only reliability can produce.

Eagle Creamery

J. R. SILVERIA, Prop.
314 Ninth Street

BOYS

Want to make Some Money

It's easy, just hustle around and gather up some

Nice Clean

RAGS

Bring them to The Record-Herald office and we will pay you.

5c a Pound

for them

Ask your mother for some rags and then call on the neighbors. They will be glad to help you earn some spending money by giving you their old rags.

Harding Slate For Cabinet Almost Complete

ST. AUGUSTINE, Fla., Feb. 16.—As President-elect Harding continued hisconferences with the ranking leaders of his party today, it was indicated that completion of the cabinet slate of the coming administration waited only on definite selections for the portfolios of navy, commerce and labor. To fill those places, however, it was said some shifting of assignments, already more or less definitely fixed, might be necessary.

As the list stood today, with navy, commerce and labor vacant, it was understood to contemplate the appointment of Charles Evans Hughes of New York for secretary of state, John W. Weeks of Massachusetts for secretary of war, Andrew Mellon of Pennsylvania for secretary of the treasury, Will H. Hays of Indiana for postmaster general, Harry M. Daugherty of Ohio for attorney general, Henry Wallace of Iowa for secretary of agriculture, and A. P. Fall of New Mexico for secretaary of the interior.

24 HOURS

Spring and Summer — daylight

Fall and Winter — daylight

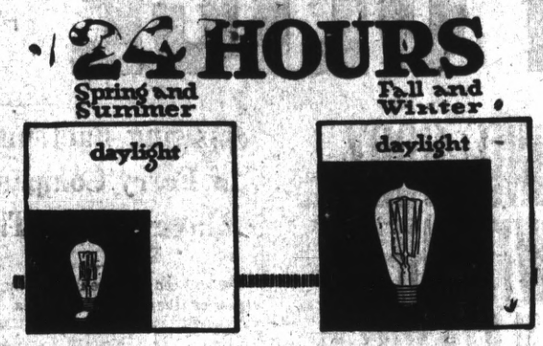

These Charts Show Why Your Electric Light Bills Are Higher Now Than In Summer

Study the above charts. The one at the left shows the relative number of hours of daylight and darkness and the hours of use of Electric Light in each day during the Spring and Summer.

The chart at the right shows the same comparison between darkness, daylight and hourse of use of Electric Light, but for the Fall and Winter months.

You will notice that there is two-thirds more darkness in each day during the Fall and Winter than in the Spring and Summer, and, that on account of it, it is necessary to use your Electric Light nearly three times as much every twenty-four hours as in the Spring and Summer.

It is only natural, therefore that with this increased consumption of Electricity for lighting, your Electric Light bills will be somewhat higher.

Western States Gas & Electric Company

FIERY, ITCHY ECZEMA IS HEALED RIGHT UP WITH THIR SULPHUR

Any breaking out of the skin, even fiery, itching eczema, can be quickly overcome by applying a little Mentho-Sulphur, says a noted skin specialist. Because of its germ destroying properties, this sulphur preparation instantly brings ease from skin irritation, soothes and heals the eczema right up and leaves the skin clear and smooth.

It seldom fails to relieve the torment and disfigurement. Sufferers from skin trouble should get a little jar of Mentho-Sulphur from any good druggsit and use it like a cold cream.—Adv.

Our Want Ads.—"Talk for themselves" They Speak Results—Try One and see if it dont Speak the Record in Bringing You Results

FOR RENT—Three-room furnished apartment; rent reasonable. Call at E. J. Crandall's, 235 Seventh st. 2-16-1t

Report in circulation yesterday was to the effect that a second story may be added to the building now under construction by B. Neill on Macdonald avenue between Ninth and Tenth.

If you don't see what you want advertised in these columns, run a class ad and you'll get it

LESS MEAT IF BACK AND KIDNEYS HURT

Take a glass of Salts to flush Kidneys if Bladder Bothers you—Drink lots of water

Eating meat regularly eventually produces kidney trouble in some form or other, says a well known authority, because the uric acid in meat excites the kidneys, they become overworked; get sluggish, clog up and cause all sorts of distress, particularly backache and misery in the kidney region; rheumatic twinges, severe headaches, acid stomach, constipation, torpid liver, sleeplessness, bladder and urinary irritation.

The moment your back hurts or kidneys aren't acting right, or if bladder bothers you, get about four ounces of Jad Salts from any good pharmacy; take a tablespoonful in a glass of water before breakfast for a few days and your kidneys will then act fine. This famous salts is made from the acid of grapes and lemon juice, combined with lithia, and has been used for generations to flush clogged kidneys and stimulate them to normal activity; also to neutralize the acids in the urine so it no longer irritates, thus ending bladder disorders.

Jad Salts cannot injure anyone; makes a delightful effervescent lithia water drink which millions of men and women take now and then to keep the kidneys and urinary organs clean, thus avoiding serious kidney disease.—Adv.

An Ounce of Preventative Beats A Pound of Cure

WARD OFF THE FLU this fall, and winter. See it in our windows.

WHY WAIT TILL CHRISTMAS to buy her those Ivory Toilet auxiliaries. Nothing she likes better.

OF COURSE YOU KNOW we are headquarters for Kodaks, Kodaking and Kodakers.

LA MOINE DRUG CO.

SIXTH & MACDONALD PHONES 15 and 1477 (TWO STORES) NINTH & MACDONALD PHONES 12 and 1097

Don't Pick Out a Printer Blindfolded

Get the One Who Can Help You Sell Your Goods

WE have the ability to help you sell your goods and we can do this at a reasonable cost to you.

Economy and standardization are the watchwords here. We use Hammermill Bond, the standard, economical, business paper and we turn out a grade of printing that brings results for our customers.

LET US SHOW YOU

PRINTING

WE PRINT EVERYTHING REQUIRED BY THE MODERN COMMERCIAL HOUSE

TALK TO US, AND OUR PRINTING WILL TALK FOR YOU

RECORD-HERALD

NOTICE OF CHANGE OF GRADE

NOTICE IS HEREBY GIVEN, That the Council of the City of Richmond, on the 7th day of February, 1921, passed and adopted Resolution of Intention Number 384, declaring its intention to change and establish certain curb grades on Macdonald Avenue, Nineteenth Street and Portola Avenue in the City of Richmond, County of Contra Costa, State of California, as follows, to-wit:

That the grades heretofore established on that portion of Macdonald avenue lying between Sixteenth street and Twentieth street and between the northerly line of Macdonald avenue and a line drawn parallel to and 41 feet south of said northerly line, and on Nineteenth street between the southerly line of Nevin avenue and the northerly line of Macdonald avenue, and on all that portion of Portola avenue lying southerly of the southerly line of Nevin avenue, be abandoned.

That the grades on the northerly line of Macdonald avenue be fixed and established as follows:

At the easterly line of Sixteenth street, at an elevation of 34.25 feet.

At a point 130 feet easterly of said last named point, at an elevation of 35.35 feet.

At a point 248 feet easterly of said last named point, at an elevation of 22.08 feet.

At a point 165 feet easterly of said last named point, on a parabolic curve concave upward, at an elevation of 22.08 feet.

On the extension of the northerly line of Macdonald avenue, at a point 190 feet easterly of said last named point, at an elevation of 33.13 feet.

At the easterly line of Nineteenth street, at an elevation of 34.0 feet.

At a point 87.5 feet easterly of said last named point, at an elevation of 39.52 feet.

At the westerly line of Twentieth street, at an elevation of 40.3 feet.

At a point on Macdonald avenue 139 feet westerly of the westerly line of Twentieth street and 32 feet at right angles from the southerly line of Macdonald avenue, at an elevation of 40.20 feet.

At a point 200 feet westerly of the westerly line of Twentieth street and 40 feet at right angles from the southerly line of Macdonald avenue, at an elevation of 40.07 feet.

At a point 370 feet westerly of said last named point and 41 feet at right angles from the northerly line of Macdonald avenue, at an elevation of 22.08 feet.

At a point 165 feet westerly of said last named point, on a parabolic curve concave upward and 41 feet at right angles from the northerly line of Macdonald avenue, at an elevation of 22.08 feet.

At a point 248 feet westerly of said last named point and 41 feet at right angles from the northerly line of Macdonald avenue, at an elevation of 35.35 feet.

That the grades on the easterly line of Nineteenth street be fixed and established as follows:

At the southerly line of Nevin avenue, at an elevation of 43.2 feet.

At a point 180 feet southerly of said last named point, at an elevation of 41.45 feet.

At a point 57 feet southerly of said last named point, at an elevation of 38.70 feet.

That the grades on the westerly line of Nineteenth street be fixed and established as follows:

At the southerly line of Nevin avenue, at an elevation of 43.0 feet.

At a point 186 feet southerly of said last named point, at an elevation of 41.45 feet.

At a point 57 feet southerly of said last named point, at an elevation of 38.70 feet.

At the northerly line of Portola avenue, at an elevation of 35.70 feet.

That the grades on Portola avenue be fixed and established as follows:

At a point on the northeasterly line of Portola avenue 62 feet westerly of the westerly line of Nineteenth street, at an elevation of 36.80 feet.

At a point on the northeasterly line of Portola avenue 20 feet northwesterly of said last named point, at an elevation of 38.97 feet.

At a point on the southwesterly line of Portola Avenue and at right angles from the said last named point, at an elevation of 38.87 feet.

At a point on the southwesterly line of Portola avenue 30 feet southeasterly of said last named point, at an elevation of 38.50 feet.

On the northeasterly line of Portola avenue at the southerly line of Nevin avenue, at an elevation of 42.0 feet.

On the southwesterly line of Portola avenue at the extension westerly of the southerly line of Nevin avenue, at an elevation of 42.0 feet.

Except where therein otherwise provided the curb grades between any grade point to be established therein, and the next nearest grade point on the same side of the same street, whether established thereunder or by any other ordinance or resolution now in effect, shall be a uniform grade between such points.

All elevations given herein are in feet above the City Base, as established in Ordinance No. 42 of the City of Richmond.

The map entitled "Grade Map No. 113" dated February 7, 1921, is made a part of said resolution, and all subject matter thereon is incorporated therein.

Reference is hereby made to said Resolution of Intention Number 384, now on file in the office of the Clerk of the City of Richmond for further particulars.

Richmond, California, February 9, 1921.

H. D. CHAPMAN,
Superintendent of Streets of the City of Richmond.

Publish February 12-13-15-16-17-18

ORDINANCE NO. 167

AN ORDINANCE PROHIBITING THE SALE, MANUFACTURE, OR UNLAWFUL POSSESSION OR TRANSPORTATION OF INTOXICATING LIQUORS, AND PROVIDING PENALTIES FOR VIOLATION HEREOF.

The Board of Supervisors of the County of Contra Costa, State of California, do hereby ordain as follows:

SECTION 1.

When used in this Ordinance (1) the word "liquor" or the phrase "intoxicating liquor" shall be construed to include alcohol, brandy, whiskey, rum, gin, beer, ale, porter and wine, and in addition thereto any spirituous, vinous, malt, or fermented liquor, liquids, and compounds, whether medicated, proprietary, patented, or not, and by whatever name called, containing one half of 1 per centum or more of alcohol by volume which are fit for use for beverage purposes: Provided, that the foregoing definition shall not extend to dealcoholized wine nor to any beverage or liquor produced by the process by which beer, ale, porter or wine is produced, if it contains less than one half of 1 per centum of alcohol by volume, and is made as prescribed in laws enacted by Congress, and is otherwise denominated than as beer, ale, or porter, and is contained and sold in, or from, such sealed and labeled bottles, casks, or containers as the United States Commissioner of Internal Revenue may by regulation prescribe, and

The word "person" shall mean and include natural persons, associations, copartnerships and corporations.

SECTION II.

No person shall manufacture, sell, barter, transport, import, export, deliver, furnish or possess any intoxicating liquor except as authorized in this Ordinance, and all the provisions of this Ordinance shall be literally construed to the end that the use of intoxicating liquor as a beverage may be prevented.

Liquor for nonbeverage purposes and wine for sacramental purposes may be manufactured, purchased, sold, bartered, transported, imported, exported, delivered, furnished and possessed, but only by a person holding a valid permit from the United States Internal Revenue Department, and only in accordance with the laws of the United States; Provided, nothing in this Ordinance shall prohibit the purchase and sale of warehouse receipts covering distilled spirits on deposit in Government bonded warehouses, and no special tax liability shall attach to the business of purchasing and selling such warehouse receipts.

SECTION III.

The articles enumerated in this section shall not, after having been manufactured and prepared for the market, be subject to the provisions of this Ordinance, if they correspond with the following descriptions and limitations, namely:

(a) Denatured alcohol or denatured rum, produced and used as provided by laws and regulations now or hereafter in force.

(b) Medicinal preparations manufactured in accordance with formulas prescribed by the United States Pharmacopoeia, National Formulary or the American Institute of Homeopathy that are unfit for use for beverage purposes.

(c) Patented, patent, and proprietary medicines that are unfit for use for beverage purposes.

(d) Toilet, medicinal, and antiseptic preparations and solutions, that are unfit for use for beverage purposes.

(e) Flavoring extracts and syrups that are unfit for use as a beverage, or for intoxicating beverage purposes.

(f) Vinegar and preserved sweet cider.

A person who manufactures any of the articles mentioned in this section may purchase and possess liquor for that purpose, but he shall secure permits from the United States Internal Revenue Department to manufacture such articles and to purchase such liquor, give the bonds, keep the records, and make the reports specified by the laws enacted by Congress and as directed by the United States Commissioner of Internal Revenue. No such manufacturer shall sell, use, or dispose of any liquor otherwise than as an ingredient of the articles authorized to be manufactured therefrom. No more alcohol shall be used in the manufacture of any extract, syrup, or the articles named in paragraphs b, c, and d of this section which may be used for beverage purposes than the quantity necessary for extraction or solution of the elements contained therein and for the preservation of the article.

Any person who shall knowingly sell any of the articles mentioned in paragraphs a, b, c, and d of this section for beverage purposes, or any extract or syrup for intoxicating beverage purposes, or who shall sell any of the same under curcumstances from which the seller might reasonably deduce the intention of the purchaser to use them for such purposes, or shall sell any beverage containing one half of 1 per centum or more of alcohol by volume in which any extract, syrup, or other article is used as an ingredient, shall be subject to the penalties as herein provided.

SECTION IV.

No one shall manufacture, sell, purchase, transport, or prescribe any liquor without first obtaining a permit from the United States Commissioner of Internal Revenue, so to do, except that a person may, without a permit, purchase and use liquor for medicinal purposes when prescribed by a physician as herein provided and except that any person who is conducting a bona fide hospital or sanatorium engaged in the treatment of persons suffering from alcoholism, may, under such rules, regulations and conditions as the United States Commissioner of Internal Revenue shall prescribe, purchase, and use, in accordance with the methods in use in such institution liquor to be administered to the patients of such institution under the direction of a duly qualified physician employed by such institution.

Nothing in this Ordinance shall be held to apply to the manufacture, sale, transportation, possession, importation, or distribution of wine for sacramental purposes, or like religious rites, by persons holding a valid permit therefor from the United States Internal Revenue Department. No person to whom such permit may be issued to manufacture, transport, import or sell wines for sacramental purposes or like religious rites shall sell, barter, exchange, or furnish any such to any person not a rabbi, minister of the gospel priest, or an officer duly authorized for the purpose by any church or congregation, nor to any such except upon an application duly subscribed by him, which application, authenticated as regulations may prescribe, shall be filed and preserved by the seller.

SECTION V.

No one but a physician holding a permit from the United States Internal Revenue Department to prescribe liquor shall issue any prescription for liquor. And no physician shall prescribe liquor unless after careful physical examination of the person for whose use such prescription is sought, or if such examination is found impracticable, then upon the best information obtainable, in good faith believes that the use of such liquor as a medicine by such person is necessary and will afford relief to him from some known ailment. Not more than a pint of spirituous liquor to be taken internally shall be prescribed for use by the same person within any period of ten days and no prescription shall be filled more than once. Any pharmacist filling a prescription shall at the time indorse upon it over his own signature the word "cancelled" together with the date when the liquor was delivered, and then make the same a part of the record that he is required to keep as herein provided.

Every physician who issues a prescription for liquor shall keep a record, alphabetically arranged in a book prescribed by the United States Commissioner of Internal Revenue, which shall show the date of issue, amount prescribed, to whom issued, the purpose or ailment for which it is to be used and directions for the use stating the amount and frequency of the dose.

SECTION VI.

No person shall manufacture, purchase for sale, sell, or transport any liquor without making at the time a permanent record thereof showing in detail the amount and kind of liquor manufactured, purchased, sold, or transported, together with the names and addresses of the persons to whom sold, in case of sale, and the consignor and consignee, in case of transportation, and the time and place of such manufacture, sale, or transportation.

SECTION VII.

All manufacturers and wholesale or retail druggists, holding United States Internal Revenue permits shall keep as a part of the records required of them a copy of all United States permits to purchase on which a sale of any liquor is made, and no manufacturer or wholesale druggist shall sell or otherwise dispose of any liquor except at, wholesale and only to persons having United States permits to purchase in such quantities.

SECTION VIII.

All persons manufacturing liquor for sale under a United States Internal Revenue permit shall securely and permanently attach to every container thereof, as the same is manufactured, a label stating name of manufacturer, kind and quantity of liquor contained therein, and the date of its manufacture, together with the number of the permit authorizing the manufacture thereof, and all persons possessing such liquor in wholesale quantities shall securely keep and maintain such label thereon; and all persons selling at wholesale shall attach to every package of liquor, when sold, a label setting forth the kind and quantity of liquor contained therein, by whom manufactured, the date of sale, and the person to whom sold which label shall likewise be kept and maintained thereon until the liquor is used for the purpose for which such sale was authorized.

SECTION IX.

It shall be the duty of every carrier to make a record at the place of shipment on the receipt of any liquor transported, and he shall deliver liquor only to persons who present to the carrier a verified copy of a United States Internal Revenue permit to purchase which shall be made a part of the carrier's permanent record at the office from which delivery is made.

The agent of the common carrier is hereby authorized to administer the oath to the consignee in verification of the copy of the permit presented, who, if not personally known to the agent, shall be identified before the delivery of the liquor to him. The name and address of the person identifying the consignee shall be included in the record.

SECTION X.

It shall be unlawful for a person to use or induce any carrier or any agent or employee thereof, to carry or ship any package or receptable containing liquor without notifying the carrier of the true nature and character of the shipment. No carrier shall transport nor shall any person receive liquor from a carrier unless there appears on the outside of the package containing such liquor the following information:

Name and address of the consignor or seller, name and address of the consignee, kind and quantity of liquor, contained therein, and number of the permit to purchase or ship the same, together with the name and address of the person using the permit.

SECTION XI.

It shall be unlawful for any consignee to accept or receive any package containing any liquor upon which appears a statement known to him to be false or for any carrier or other person to consign, ship, transport, or deliver any such package, knowing such statement to be false.

SECTION XII.

It shall be unlawful to give to any carrier or any officer, agent, or person acting or assuming to act for such carrier an order requiring the delivery to any person of any liquor or package containing liquor consigned to, or purporting or claimed to be consigned to a person, when the purpose of the order is to enable any person not an actual bona fide consignee to obtain such liquor.

SECTION XIII.

It shall be unlawful to advertise anywhere, or by any means or method, liquor, or the manufacture, sale, keeping for sale or furnishing of the same, or where, how, from whom, or at what price the same may be obtained. No one shall permit any sign or billboard containing such advertisements to remain upon one's premises. But nothing herein shall prohibit manufacturers and wholesale druggists holding valid United States permits to sell liquor, from furnishing price lists, with description of liquor for sale, to persons permitted to purchase liquor, or from advertising alcohol in business publications or trade journals, circulating generally among manufacturers of lawful alcoholic perfumes, toilet preparations, flavoring extracts, medicinal preparations and like articles; provided, however, that nothing in this Ordinance shall apply to the newspapers published in foreign countries when mailed to this country.

SECTION XIV.

It shall be unlawful to advertise, manufacture, sell, or possess for sale any utensil, contrivance, machine, preparation, compound, tablet, substance, formula, direction, or recipe advertised, designed, or intended for use in the unlawful manufacture of intoxicating liquor.

SECTION XV.

No person shall solicit or receive, nor knowingly permit his employee to solicit or receive, from any person any order for liquor, or give any information of how liquor may be obtained in violation of this Ordinance.

SECTION XVI.

It shall be unlawful to have, possess, transport or manufacture any liquor or property designed for the manufacture of liquor intended for use in violating this Ordinance or which has been so used, and no property rights shall exist in any such liquor or property. A search warrant may issue as provided in Title XI of public law numbered 24 of the Sixty-fifth Congress, approved June 15, 1917, and such liquor, the containers thereof, and such property so seized shall be subject to such disposition as the court may make thereof. If it is found that such liquor or property was so unlawfully held, possessed, transported, or manufactured, or had been so unlawfully used, the liquor and all property designed for the unlawful manufacture of liquor, to which, in obedience to a subpoena or under oath, he may so testify or produce evidence but no person shall be exempt from prosecution and punishment for perjury committed in so testifying.

SECTION XX.

In case of a sale of liquor where the delivery thereof was made by a common or other carrier the sale and delivery shall be deemed to be made in the county, district, or city, wherein the delivery was made by such carrier to the consignee, his agent or employee, or in the county, District, or city, wherein the sale was made, or from which the shipment was made, and prosecution for such sale or delivery may be had in any such county, district, or city.

SECTION XXI.

In any affidavit, information, indictment, or complaint for the violation of this Ordinance, separate offenses may be joined in separate counts and the defendant may be tried on all at one trial and the penalty for all offenses may be imposed. It shall not be necessary in any affidavit, information, indictment, or complaint, to give the name of the purchaser or to include any defensive negative averments, but it shall be sufficient to state that the act complained of was then and there prohibited and unlawful, but this provision shall not be construed to preclude the trial court from directing the furnishing the defendant a bill of particulars when it deems it proper to do so.

SECTION XXII.

The possession of liquors by any person not legally permitted under this title to possess liquor shall be prima facie evidence that such liquor is kept for the purpose of being sold, bartered, exchanged, given away, furnished, or otherwise disposed of in violation of the provisions of this title. But it shall not be unlawful to possess liquors in one's private dwelling while the same is occupied and used by him as his dwelling only and such liquor need not be reported, provided such liquors are for use only for the personal consumption of the owner thereof and his family residing in such dwelling and of his bona fide guests when entertained by him therein; and the burden of proof shall be upon the possessor in any action concerning the same to prove that such liquor was lawfully acquired, possessed and used.

SECTION XXIII.

All records and reports kept or filed under the provisions of this Ordinance shall be subject to inspection at any reasonable hour by city, district, township, or county officials, or any of their agents or by any public prosecutor or by any person designated, by him, or by any peace officer in the county where the record is kept and copies of such records and reports duly certified by the person with whom kept or filed may be introduced in evidence with like effect as the originals thereof, and verified copies of such records shall be furnished to such city, district, township, or county official, when called for.

SECTION XXIV.

It shall be the duty of all constables, marshals, police officers, sheriffs, prosecuting attorneys, and their deputies, and all other officials charged with the enforcement of law, to enforce the provisions of this Ordinance.

SECTION XXV.

Nothing in this Ordinance shall be construed to limit the sale or manufacture of industrial alcohol by a person holding a valid permit therefor from the United States Internal Revenue Department, and when such industrial alcohol is manufactured and sold in accordance with the laws of the United States, and the rules and regulations of the United States Commissioner of Internal Revenue.

SECTION XXVI.

All provisions of law that are inconsistent with this Ordinance are hereby repealed.

SECTION XXVII.

If any provision of this Ordinance shall be held invalid it shall not be construed to invalidate other provisions of the Ordinance.

SECTION XXVIII.

That this Ordinance shall take effect and be in force from and after the 30th day of March, 1921, and before the expiration of the time intervening the same shall be published with the names of the members of the Board of Supervisors voting for and against the same, for one week in the RICHMOND RECORD-HERALD, a newspaper printed and published in said County of Contra Costa.

Passed and adopted this 7th day of February, 1921, by the following vote of the Board, to-wit:

Ayes: Supervisors Knott, Casey, Hayden, Buchanan and Trembath.

Noes: None.

Absent: None.

W. J. BUCHANAN,
Chairman of the Board of Supervisors of Contra Costa County, State of California.

(SEAL)

Attest: J. H. WELLS,
Clerk of the Board of Supervisors of Contra Costa County, State of California.

Publish, Feb. 13,15, 16, 17. 18, 19.

NOTICE OF SALE FOR DELINQUENT ASSESSMENTS

FOR THE WIDENING OF PORTIONS OF MACDONALD AVENUE AND NINETEENTH STREET AT THE INTERSECTION OF THEIR NORTHERLY AND EASTERLY LINES RESPECTIVELY, IN THE CITY OF RICHMOND, AS DESCRIBED IN RESOLUTION OF INTENTION NO. 373.

Notice of the Superintendent of Streets of the City of Richmond, County of Contra Costa, State of California.

Public notice is hereby given that default having been made in the payment of the several amounts due upon the real property hereinafter described and assessed thereon for the cost and expenses of widening portions of Macdonald avenue and Nineteenth Street at the intersection of their northerly and easterly lines, respectively, in the City of Richmond, County of Contra Costa, State of California, in accordance with Resolution of Intention No. 373 of the Council of the said City of Richmond, adopted May 10, 1920, as per report of commissioners filed with the Clerk of said Council of said City of Richmond on the 29th day of November, 1920, and as finally confirmed, approved and adopted by the said Council of the City of Richmond on the 10th day of January, 1921.

I, therefore, I. H. D. Chapman, Superintendent of Streets of the said City of Richmond, by virtue of and in accordance with the provisions of an act of the Legislature of the State of California approved March 6, 1889, providing for the assessment, levy and collection of assessments to meet the cost and expenses of opening and widening streets, and according to law in such cases made and provided, will, on MONDAY, the 14TH DAY OF MARCH, 1921, between the hours of 10 o'clock a. m. and 3 o'clock p. m. of said day, to wit: Commencing at the hour of 11 o'clock a. m. of said day, in front of the City Hall of the City of Richmond situate at No. 2555 Nevin avenue in the City of Richmond, County of Contra Costa, State of California, sell to any person who will take the least quantity of land, or in case an undivided interest is assessed, then the smallest portion of the interest so assessed, and pay the assessments and costs due, including fifty cents (50c) for the duplicate certificate of sale for each lot, piece or tract of land separately assessed and described, but in case there is no purchaser in good faith for the same, as provided in said act, on the first day that the property is offered for sale, then when the property is offered thereafter for sale, and there is no purchaser in good faith for the same, the whole amount of the property assessed for which there is no bid will be struck off to the City of Richmond and that if the purchaser at said sale does not pay the assessments, costs and purchase price before 10 o'clock a. m. of the following day, then the property will be again offered and sold on the next sale day; that if any person shall refuse to make payment for any of said property so advertised for sale and purchased by him or her at said sale as required, then the said person or persons so offending shall not be permitted to buy again during said sale.

Tracts. "City of Richmond Tract" hereinafter mentioned is shown on map entitled, "Amended Map of the City of Richmond" filed in the office of the County Recorder of Contra Costa County, California, on the 31st day of March, 1905; "In the Richmond Tract" hereinafter mentioned is shown on map entitled, "Map of Richmond Tract" filed in the office of the Recorder of Contra Costa County, California, on the 30th day of November, 1911; "Nicholl-Macdonald Ave Civic Center" hereinafter mentioned is shown on map entitled, "Nicholl-Macdonald Ave. Civic Center" filed in the office of the Recorder of Contra Costa County, California, on the 29th day of October, 1912; "In the Richmond Center Tract" hereinafter mentioned is shown on map entitled, "Map of Richmond Center" filed in the office of the Recorder of Contra Costa County, California, on the 14th day of February, 1911; "In Richmond Pullman Home Tract" hereinafter mentioned is shown on map entitled, "Map of Richmond Pullman Home Tract" filed in the office of the Recorder of Contra Costa County, California, on the 20th day of December, 1910; "In Spaulding Richmond Pullman Townsite" hereinafter mentioned is shown on map entitled, "Map of the Spaulding Richmond-Pullman Townsite" filed in the office of the Recorder of Contra Costa County, California, on the 9th day of January, 1911; "In Wall's Add." hereinafter mentioned is shown on map entitled, "Map of Wall's Addition to the City of Richmond" filed in the office of the Recorder of Contra Costa County, California, on the 22d day of March, 1909, and portions of said tract hereinafter described are shown also on the map or plat entitled, "Plat Showing the Land Required and Assessment District for the Widening of Macdonald Avenue and Nineteenth Street" filed in the office of the County Recorder of Contra Costa County, California, on January 13, 1921.

The names following and under each respective paragraph are the names of the persons designated in the Report of the Commissioners as the owners of the respective parcels of land next immediately following each said name, respectively. The number respectively preceding each name is the number by which is designated the lot or portion of lot assessed for said improvement and also under said assessment, and is shown on the said map or plat accompanying said Report of Commissioners, a copy of which plat is filed in the office of the Recorder of Contra Costa County, California, as aforesaid.

The following abbreviations are used in this list:

"No." for "number," "c" for "cents," "blk." for "block," "lt." for "lot," "adv." for "advertisement," "pen." for "penalty," "assmt." for "assessment."

No. 15. Ethel D. Lowry, lt 13, blk G, Richmond Tract; assmt. $2.11; pen. at 5 per cent 10c; adv. 50c; total $2.71.

No. 61. R. G. Jones, lt 21, blk E, Richmond Tract; assmt. $10.49; pen. at 5 per cent 52c; adv. 50c; total $11.51.

No. 62. R. G. Jones, lt 22, blk E, Richmond Tract; assmt $10.49; pen. at 5 per cent 52c; adv. 50c; total $11.51.

No. 66. F. R. Bailey, lt 26, blk E, Richmond Tract; assmt. $3.64; pen. at 5 per cent 18c; adv 50c; total $4.32.

No. 69. Mary Smith, lt 1, blk 1, City of Richmond Tract; assmt. $6.54; pen. at 5 per cent 32c; adv. 50c; total $7.36.

No. 70. Mary Smith, lt 2, blk 1, City of Richmond Tract; assmt. $6.54; pen. at 5 per cent 32c; adv. 50c; total $7.36.

No. 75. Nellie McGinnis, lt 7, blk. 1, City of Richmond Tract; assmt. $2.91; pen. at 5 per cent 14c; adv. 50; total $3.55.

No. 76. Nellie McGinnis, lt 8, blk 1, City of Richmond Tract; assmt. $2.91; pen. at 5 per cent 14c; adv. 50c; total $3.55.

No. 77. Elizabeth Hofer, lt 9, blk 1, City of Richmond Tract; assmt. $2.91; pen. at 5 per cent 14c; adv. 50c; total $3.55.

No. 78. Elisabeth Hofer, lt 10, blk 1, City of Richmond Tract; assmt. $2.91; pen. at 5 per cent 14c; adv. 50c; total $3.55.

No. 87. I. Rudee, lt 9, blk 4, City of Richmond Tract; assmt, $12.00; pen. at 5 per cent 60c; adv. 50c; total $13.10.

No. 90. I. & Rebecca Rudee, lt 12, blk 4, City of Richmond Tract; assmt. $3.27; pen. at 5 per cent 16c; adv. 50c; total $3.93.

No. 91. I. & Rebecca Rudee, lt 13, blk 4, City of Richmond Tract; assmt. $3.13; pen. at 5 per cent 15c; adv. 50c; total $3.78.

No. 99. H. H. Henrici, lt 42, blk 4, City of Richmond Tract; assmt. $2.84; pen. at 5 per cent 14c; adv. 50c; total $3.48.

No. 138. Lena Strauss Balmer, lt 38, blk 10, City of Richmond Tract; assmt. $3.64; pen. at 5 per cent 18c; adv. 50c; total $4.32.

No. 158. Annie Higgins, lt 25, blk 14, City of Richmond Tract; assmt. $4.00; pen. at 5 per cent 20c; adv. 50c; total $4.70.

No. 159. Annie Higgins, lt 26, blk 14, City of Richmond Tract; assmt. $3.64; pen. at 5 per cent 18c; adv. 50c; total $4.32.

No. 160. Annie Higgins, lt 27, blk 14 City of Richmond Tract; assmt. $3.64; pen. at 5 per cent 18c; adv. 50c; total $4.32.

No. 162. Pauline Solachi, lt 1, blk 17, City of Richmond Tract; assmt. $15.36; pen. at 5 per cent 81c; adv. 50c; total $17.67.

No. 163. Pauline Solachi, W. 17.42 feet of lt 2, blk 15, City of Richmond Tract; assmt. $9.16; pen. at 5 per cent 45c; adv. 50c; total $10.11.

No. 180. L. Guerra, lt 40, blk 15, City of Richmond Tract; assmt. $4.00; pen. at 5 per cent 20c; adv. 50c; total $4.70.

No. 181. L. Guerra, lt 41, blk 15, City of Richmond Tract; assmt. $4.00; pen. at 5 per cent 20c; adv. 50c; total $4.70.

No. 182. A. Bellegarde, lt 42, blk 15, City of Richmond Tract; assmt. $4.00; pen. at 5 per cent 20c; adv. 50c; total $4.70.

No. 203. J. C. Cerveny, lt 1, blk 20, City of Richmond Tract; assmt. $30.53; pen. at 5 per cent $1.52; adv. 50c; total $32.55.

No. 204. J. C. Cerveny lt 2 blk 20 City of Richmond Tract; assmt. $27.69; pen. at 5 per cent $1.38; adv. 50c; total $29.51.

No. 220. Emma Cerveny, lt 38, blk 20, City of Richmond Tract; assmt. $4.73; pen. at 5 per cent 23c; adv. 50c; total $5.46.

No. 221. Emma Cerveny, lt 39, blk 20, City of Richmond Tract; assmt $5.09; pen. at 5 per cent 25c; adv. 50c; total $5.64.

No. 238 G. Ghigheri, lt 22, blk 24, City of Richmond Tract; assmt. $30.55; pen. at 5 per cent $1.41; adv. 50c; total $32.36.

No. 239. G. Ghigheri, lt 23, blk 24, City of Richmond Tract; assmt. $32.73; pen. at 5 per cent $1.63; adv. 50c; total $34.85.

No. 260. J. A. Eybel, lt 14, blk 26, City of Richmond Tract; assmt. $6.11; pen. at 5 per cent 30c; adv. 50c; total $6.91.

No. 261. J. A. Eybel, lt 15, blk 26, City of Richmond Tract; assmt. $5.63; pen. at 5 per cent 27c; adv. 50c; total $6.30.

No. 282. Louis H. Schrader, lt 24, blk 29, City of Richmond Tract; assmt. $6.98; pen. at 5 per cent 34c; adv. 50c; total $7.82.

No. 283. Louis H. Schrader, lt 25, blk 29, City of Richmond Tract; assmt. $6.98; pen at 5 per cent 34c; adv. 50c; total $7.82.

No. 292. B. H Griffins, lt 6, blk 30, City of Richmond Tract; assmt. $26.17; pen. at 5 per cent $1.30; adv. 50c; total $27.97.

No. 293 B. H Griffins, lt 7, blk 30, City of Richmond Tract; assmt. $26.17; pen. at 5 per cent $1.30; adv 50c; total $27.97.

No. 294. B. H. Griffins, lt 8, blk 30, City of Richmond Tract; assmt. $28.85; pen. at 5 per cent $1.41; adv. 50c; total $30.26.

No. 295. B. H. Griffins, lt 9, blk 30, City of Richmond Tract; assmt. $32.73; pen. at 5 per cent $1.63; adv. 50c; total $34.85.

No. 296. B. H. Griffins, lt 10, blk 30, City of Richmond Tract; assmt. $6.98; pen. at 5 per cent 34c; adv. 50c; total $7.82.

No. 367. Ida M. Boyle, lt 21, blk 39, City of Richmond Tract; assmt. $32.73; pen. at 5 per cent $1.63; adv. 50c; total $34.85.

No. 368. Hall Vestal, lt 22, blk 39, City of Richmond Tract; assmt. $5.82; pen. at 5 per cent 29c; adv. 50c; total $6.61.

No. 369. Hall Vestal, lt 23, blk 39, City of Richmond Tract; assmt. $5.82; pen. at 5 per cent 29c; adv. 50c; total $6.61.

No. 373. Edith Cunningham, lt 1, blk 40 City of Richmond Tract; assmt. $32.72; pen. at 5 per cent $1.63; adv. 50c; total $34.85.

No. 374. Edith Cunningham, lt 2, blk 40, City of Richmond Tract; assmt. $26.17; pen. at 5 per cent $1.30; adv. 50c; total $27.97.

No. 376 C. L. & U. S. Abbott, lt 4 blk 40, City of Richmond Tract; assmt. $26.17; pen. at 5 per cent $1.30; adv. 50c; total $27.97.

No. 377 C. L. & U. S. Abbott, lt 5 blk 40, City of Richmond Tract, assmt. $26.17; pen. at 5 per cent $1.30; adv. 50c; total $27.97.

No. 378 H Griffin, lt 6 blk 40, City of Richmond Tract; assmt. $26.17; pen. at 5 per cent $1.30; adv. 50c; total $27.97.

No. 379. B. H Griffin, lt 7, blk 40, City of Richmond Tract; assmt. $26.17; pen. at 5 per cent $1.30; adv. 50c; total $27.97.

No. 380. Charles O. Russell, lt 8, blk 40, City of Richmond Tract, assmt. $39.26; pen. at 5 per cent $1.96; adv. 50c; total $41.72.

No. 404. Delphina C. Becker, lt 21, blk 44, City of Richmond Tract, assmt. $21.81; pen. at 5 per cent $1.09; adv. 50c; total $23.40.

No. 428. A & W. Forsythe, lt 38, blk 46, City of Richmond Tract, assmt $5.53; pen. at 5 per cent 27c; adv. 50c; total $6.30.

No. 438. Walter B. Vickers, lt. 28 blk. 49, City of Richmond Tract, assmt. $5.23; pen. at 5 per cent 26c; adv. 50c; total $5.99.

No. 434. Walter B. Vickers, lt. 27 blk. 49, City of Richmond Tract, assmt. $5.23; pen. at 5 per cent 26c; adv. 50c; total $5.99.

No. 450. Bert Curry, lt. 11, blk. 49, City of Richmond Tract, assmt. $4.94; pen. at 5 per cent 24c; adv. 50c; total $5.68.

No. 451. Bert Curry, lt. 10, blk 49, City of Richmond Tract, assmt. $4.94; pen. at 5 per cent 24c; adv. 50c; total $5.68.

No. 455. C. L. Calvin, lt. [illegible] blk. 50, City of Richmond Tract, assmt. $20.01; 5 per cent $1.04; adv. 50c; total $22.48.

No. 481. W. R. Johnston, lt 18, blk. 54, City of Richmond Tract, assmt. $18.76; pen. at 5 per cent 93c; adv 50c total $20.19.

No. 501. L. Martinesen, lt 10, blk 55, City of Richmond Tract, assmt. $4.94; pen. at 5 per cent 24c; adv. 50c; total $5.68.

No. 504. Mary Barton, lt 13, blk 55, City of Richmond Tract, assmt. $4.94; pen. at 5 per cent 24c; adv. 50c; total $5.68.

No 515. Robert Roche, lt 12, blk 59, City of Richmond Tract, assmt. $3.93; pen. at 5 per cent 19c; adv. 50c; total $4.62.

No. 522. C. J. & J. L. Rihn, lt 19, blk 59, City of Richmond Tract, assmt. $16.58; pen. at 5 per cent 82c; adv. 50c; total $17.90.

No. 548 John Uhdrio, lt 38, blk 60, City of Richmond Tract, assmt. $4.73; pen. at 5 per cent 23c; adv. 50c; total $5.46.

No. 549. John Uhdrio, lt 39 blk 60, City of Richmond Tract, assmt. $4.73; pen. at 5 per cent 23c; adv. 50c; total $5.46.

No. 569. J. W. Garrison, lt 26, blk 64, City of Richmond Tract, assmt. $3.64; pen. at 5 per cent 18c; adv. 50c; total $4.32.

No. 570. J. W. Garrison, lt 27, blk 64, City of Richmond Tract, assmt. $3.64; pen. at 5 per cent 18c; adv. 50c; total $4.32.

No. 577. W. E. Brown, lt 4, blk 65, City of Richmond Tract, assmt. $10.91; pen. at 5 per cent 54c; adv. 50c; total $11.95.

No. 581. I. W. Hammer, lt 41, blk 65, City of Richmond Tract assmt. $3.64; pen at 5 per cent 18c; adv. 50c; total $4.32.

No. 661. Agnes Coverny, lt 8, blk 79, City of Richmond Tract, assmt. $2.84; pen. at 5 per cent 14c; adv. 50c; total $3.48.

No. 662. Agnes Coverny, lt 9, blk 79, City of Richmond Tract, assmt. $3.27; pen. at 5 per cent 16c; adv. 50c; total $3.50.

No. 673. Victor J. Yesle, lt 41, blk 79, City of Richmond Tract, assmt. $2.62; pen. at 5 per cent 13c; adv. 50c; total $3.26.

No. 674. Ed. A Southworth, lt 1, blk 99, City of Richmond Tract, assmt. $1.24; pen. at 5 per cent 06c; adv. 50c; total $1.80.

No 675. Ed. A Southworth, lt 2 blk 99 City of Richmond Tract, assmt. $1.24; pen at 5 per cent 06c; adv. 50c; total $1.80.

No. 682. John G. Short, lt 7, blk 96, City of Richmond Tract, assmt. $5.67; pen. at 5 per cent 28c; adv. 50c; total $6.45.

No. 684. R. Wise, lt 9, blk 96 City of Richmond Tract, assmt. $5.67; pen at 5 per cent 28c; adv. 50c; total $6.45.

No 688. Chas. M. Wiggin, lt 13, blk 96, City of Richmond Tract, assmt. $6.11; pen. at 5 per cent 30c; adv. 50c; total $6.91.

No. 689. Carl Johnson, lt 14, blk 96, City of Richmond Tract, assmt. $6.11; pen. at 5 per cent 30c; adv. 50c; total $6.91.

No 702. G. W. & J. W Humphreys, lt 24, blk 97, City of Richmond Tract, assmt $1.86; pen. at 5 per cent 09c; adv. 50c; total $2.55.

No. 711. Jas. B Thompson, lt 26, blk 97, City of Richmond Tract, assmt $1.96; pen at 5 per cent 09c; adv. 50c; total $2.55.

No. 712. Jas. B Thompson, lt 27, blk 97, City of Richmond Tract, assmt $1.96; pen. at 5 per cent 09c; adv. 50c; total $2.55.

No. 716. Michael Iverson, lt 4, blk 98, City of Richmond Tract, assmt. $10.54; pen. at 5 per cent 52c; adv. 50c; total $11.56.

No 724. C. & J. D. Pasarow, lt 12, blk 98, City of Richmond Tract, assmt $3.20; pen. at 5 per cent 16c; adv. 50c; total $3.86.

No. 731. Boradie F. Craig, lt 25, blk 98, City of Richmond Tract, assmt $3.20; pen at 5 per cent 16c; adv. 50c; total $3.86.

No. 732. Boradie F. Craig, lt 26, blk 98, City of Richmond Tract, assmt. $3.13; pen. at 5 per cent 15c; adv. 50c; total $3.78.

No. 739. Amalia Dunn, lt 6, blk 99, City of Richmond Tract, assmt. $11.78; pen. at 5 per cent 58c; adv. 50c; total $12.86.

No. 740. Amalia Dunn, lt 7, blk 99 City of Richmond Tract, assmt. $12.36; pen. at 5 per cent 61c; adv. 50c; total $13.47.

No 759. Mary Lima, lt 14, blk 101, City of Richmond Tract, assmt. $2.91; pen. at 5 per cent 14c; adv. 50c; total $3.55.

No. 760. C. F. Donnelly, lt 15, blk 101, City of Richmond Tract, assmt $2.91 pen at 5 per cent 14c; adv. 50c; total $3.55.

No. 761. Lydia A. Browhing, lt 16, blk 101, City of Richmond Tract, assmt. $3.13; pen. at 5 per cent 15c; adv. 50c; total $3.78.

No. 767. Rebecca A. Pedro, lt Bor. of 22, blk 101, City of Richmond Tract, assmt. $3.64; pen.

Notice to the Public

WE, THE UNDERSIGNED PHYSICIANS AND SURGEONS of the City of Richmond in conformity with all other trades or professions and in order that we may devote more time to the study and reading of scientific subjects for the benefit of the sick and injured, have decided to close our offices evenings on and after March 1, 1921—except Monday and Friday evenings of each week, or in case of emergency:

C. L. ABBOTT,
912 Macdonald Avenue

U. S. ABBOTT,
912 Macdonald Avenue.

G. M. BUMGARNER,
906 Macdonald Avenue.

CHAS. R. BLAKE,
704 Macdonald Avenue.

H. L. CARPENTER,
906 Macdonald Avenue.

W. E. CUNNINGHAM,
906 Macdonald Avenue.

C. E. CAMP
San Pablo, Cal.

M. DEININGER-KESER,
1027 Macdonald Avenue.

W. W. FRASER,
707 Macdonald Avenue.

L. ST. JOHN HELY,
912 Macdonald Avenue.

W. S. LUCAS
218 Washington Avenue

W. D. ROLPH,
Tenth and Macdonald Ave.

J. D. SPALDING
803 Macdonald Avenue.

CLARA H. SPALDING,
803 Macdonald Avenue.

H. VESTAL,
728 Macdonald Avenue.

I want you to know Why?

I buy equities and give snaps to new buyers

I was one of the first agents who sold Richmond lots in 1901 in S. F. and interior towns. Since opening an office here I have advised all to whom I sold to build and rent or sell.

Today's Offering: Owners must sell much less than cost. 37½x112½ on Bissell near 15th. 2 lots 36½x112½ on 17th St. near Roosevelt 50x100, at $450, on 8th st., near Penna. 37½x50 or 100x112½ on 7th, near Bissell. I have many others, also good houses, in various parts of town

Geo. W. McPherson
919 Macdonald Ave.

AMUSEMENTS--

T. & D. RICHMOND THEATRE

Today
WALLACE REID
in
"A DANCING FOOL"
Pathe News—Educational and Comedy
Tomorrow—"Treasure Island"

FIRST NATIONAL PICTURES Franchise Holder

IF YOU DON'T SEE JUST RIGHT, SEE WHAT'S WRONG.

If you have never worn glasses and your eyes bother you, glasses will bring certain relief. If you do wear glasses, they need changing. Anyway, why not come and consult us.

704 Macdonald Ave., Upstairs
Rooms 1, 2, 3 and 4

DR. C. R. BLAKE
SPECIALIST
EYE, EAR, NOSE AND THROAT

High Grade Clean Fresh Meat

Telephone your order for any kind of meat, and we will give your order special care. Chickens a Specialty.

UNION MARKET
2114 Macdonald Avenue. Phone Richmond 98

Wallace Reid is Sensation in New Rube Production

Wallace Reid, the handsome screen star, is very lucky. He has been able to make play out of his work, because his starring roles recently have called upon him to do exactly the things that he enjoys doing. Take "Excuse My Dust." In that speedy photoplay, Wallie had the role of a speed demon auto salesman. Now, if there is anything Reid is keen for out of hours, it is dashing about in a fast racing car.

Then came "The Dancin' Fool," which will be at the Richmond Theater today. In this picture Wallie is cast as a rube who comes to New York and becomes a sensation as a cabaret dancer. Again the breezy player was right in his element. He likes jazz music, and he loves to dance. With attractive Bebe Daniels as a partner, he practiced long hours on the studio stage at a series of unique dances that, it is claimed, will prove sensational when shown on the screen.

"The Dancin' Fool" was adapted by Clara Kennedy from Henry Payson Dowst's well-known magazine story of the same name. Sam Wood directed the film, and it is a Paramount-Arteraft.

On the same bill is a Pathe News reel, Educational reel and a Comedy.

Alleged Runaway Youth is Charged with Petty Larceny

Richmond police are holding a youth, Joe Garcia, 16, who is alleged to have stolen a bicycle belonging to Raymond Lavique, call boy for the Santa Fe, and ridden it to Oakland, where he was arrested and returned here. Garcia will be charged with petty larceny. The accused is said to have run away from his home, a little mining town in Colorado.

Women Warned to File Their Tax Income Returns

Women who had income during 1920 are reminded by Collector of Internal Revenue John L. Flynn that they are subject to all of the provisions of the Federal income tax. Many thousands of women file returns and pay taxes regularly, and there are new names added to this list each year.

A public school teacher or other city, town, county or State employe is not taxed on her salary or wages, but must file a return of her taxable income from other sources was sufficient in amount to come within the law's definitions.

An unmarried woman, a widow or a married woman who is living apart from her husband must file an income tax return if her net income for 1920 was $1000 or over.

She is entitled to an exemption on the first $1000 of her income. If she is the head of a family as defined in the income tax regulations, she may claim $1000 additional exemption. Also she may claim further exemption of $200 for each person for whom she is the chief support, if the dependent is under 18, or is mentally or physically defective.

A married woman who has an income from a separate source than her husband is entitled to file a separate return with respect to that income. Ordinarily a husband and wife file one joint return, including the income of both. But if the husband does not include his wife's income, the wife is rpquired to file her own return. Separate returns of husband and wife are required if either has a net income exceeding $5000.

A married woman who lives with her husband is not allowed a prescribed exemption. She and her husband have $2000 plus $200 addition for each dependent, and this exemption may be taken by either or divided in any manner between them.

A woman who was widowed during 1920 may claim exemption for the full year on the basis of her status as of December 31.

Mrs. R. D. Noble is visiting at Burbank near Los Angeles.

MASTER MASONS TO BE ENTERTAINED

Master Masons of Richmond and Berkeley are to be entertained by Berkeley Pyramid, No. 13, Ancient Egyptian Order of Sciots, at a smoker on Saturday night in their clubrooms. City Attorney Hagan of Oakland will be the speaker of the evening.

been confined to her home through illness for the past few days is reported to be much improved.

Teeth as Low as $7—Best Set $10. Best set, none better, no matter how much you pay, including your choice of base plate material (metal excepted). Guaranteed 10 years $10.00

MY EXTREMELY LOW PRICES

Teeth, as low as $7.00
Best Set of Teeth, either set $7.00
Gold Crowns (22 carat) ... $5.00
Bridge Work (22 karat) $5.00
Porcelain Crowns $4.00
Gold Fillings ..... $1.00 up
Gold Inlays ..... $1.00 up
Synthetic Porcelain Fillings ..... $1.00 up
Silver Fillings ..... 50c up
Cement Fillings ..... 50c up
Teeth Extracted (painless) .. $1.00

No charge for Painless Extracting and Cleaning when other work is contracted for.

Old gold is valuable. I pay cash or allow you full value for it on dental work—NOT A DENTAL PARLOR, A PRIVATE, high-class, up-to-date, SANITARY dental office, with sterilized instruments and gentlemanly operators whom you will not be ashamed to recommend to your friends.

EXAMINATION FREE

DR. W. P. MEYER
OAKLAND
1530 San Pablo ave. Lakeside 1823
Hours 8:30 to 6—Sundays 9 to 12

RETAIL CLERKS' UNION DISCUSS NEW AGREEMENT

At the meeting of the retail clerks' union held this week, most of the evening was devoted to a discussion of the proposed new agreement to be signed up with the merchants. All details concerning it will be definitely agreed on next Tuesday evening.

Mayors Favor Combined Plan Water District

Decision to eliminate high-salaried directors in public utility districts and to form one district composing Oakland, Richmond, Berkeley, Alameda, Emeryville and Piedmont, was reached at the meeting at Oakland of the Mayors' committee of the east bay water project. Attended by mayors, city councilmen, city engineers, city attorneys, and members of the commission, the meeting was a preliminary discussion of what the committee should do in the future.

Since the formation of the committee to make an estimate of the East Bay Water Company's system, various representatives of the cities concerned could reach no amicable agreement. The meeting was the first time that all concerned agreed on one plan.

Those attending the meeting were Mayor John L. Davie, City Engineer Marston Campbell, Assistant City Attorney Leon Gray of Oakland; Mayor Louis Bartlett and City Attorney Frank Cornish of Berkeley, Councilman Al Latham, City Attorney W. J. Locke, City Manager C. E. Hewes and Mayor Frank Otis of Alameda; E. N. Girard of Richmond and Mayor W. J. Christie of Emeryville.

Assemblyman Homer E. Spence of Alameda, who recently introduced an amendment to the public utility act of 1915, providing for elimination of high salaries for engineers and directors of public utility districts, addressed the meeting. He urged the introduction of a new State bill reorganizing the situation.

WIDOWS SON GETS NAVY RELEASE

Joseph DeLucca, son of Mrs. Mary DeLucca, has been released from a naval enlistment through the efforts of Congressman Charles F. Curry and Attorney Thomas M. Carlson. The lad's father was killed recently in a collision between an automobile and a street car at Bissell avenue and Sixth street.

Read the class ads for bargains

NOTICE OF SALE OF REAL PROPERTY DELINQUENT FOR NON-PAYMENT OF STREET IMPROVEMENT BOND NO. 29 SERIES NO. 134 ANDRADE BOULEVARD, TWENTY-FOURTH AND TWENTY-SIXTH STREETS CITY OF RICHMOND, CALIFORNIA.

WHEREAS, default has been made in the payment of installments of principal and interest due on Street Improvement Bond No. 29 Series No. 134, issued under the "Improvement Act of 1911" dated the 26th day of March 1920, and

WHEREAS, the holder of said bond has demanded in writing of the undersigned that he, as City Treasurer of the City of Richmond, County of Contra Costa, State of California, proceed to advertise and sell the lot or piece of land in said bond mentioned and hereinafter described, which bond was issued for street work done on Andrade Boulevard, Twenty-fourth and Twenty-sixth Streets, in said City of Richmond, as shown on assessment diagram on file in the office of the Superintendent of Streets of said City, and authorized by Resolution of Intention No. 359 of the Council of the City of Richmond, passed July 31, 1916, and

WHEREAS, the unpaid remainder of the principal of said bond and the interest thereon, by reason of said default, are due, payable and delinquent.

NOW, THEREFORE, notice is hereby given that unless the amount of said bond and the interest due thereon, together with the cost of publication of this notice, are paid, I, the undersigned, as City Treasurer of the said City of Richmond, will, on the 10th day of March 1921, at the hour of 10 A. M. of said day sell at Public Auction in my office, 420 Macdonald Avenue, in said City of Richmond, to the bidder offering to pay the amount due on the bond with costs for the least portion of the said lot or piece of land mentioned in said bond and described as follows; towit:

Lot No. 15 Block No. "D" as delineated and so designated upon that certain map entitled "Andrade Boulevard", filed in the office of the County Recorder on the 1st day of July, 1907.

The name of the owner of said lot or piece of land is "Unknown."

The amount due on said bond for principal is $192.75, and for interest thereon, up to said date of sale, including penalty is $14.69.

This notice shall be published twice in the Richmond Record-Herald a newspaper of general circulation, published in said City of Richmond, which said newspaper is hereby designated by the undersigned as the newspaper in which this notice shall be published.

I. R. VAUGHN,
City Treasurer of the City of Richmond, Cal.
Dated Feb. 15, 1921.
First Publication Feb. 16, 1921.
Last Publication Feb. 17, 1921.

NOTICE OF SALE OF REAL PROPERTY DELINQUENT FOR NON-PAYMENT OF STREET IMPROVEMENT BOND NO. 74 SERIES NO. 145 SOUTH STREET, WALL AVENUE AND 41st STREET, CITY OF RICHMOND, CALIFORNIA.

WHEREAS, default has been made in the payment of installments of principal and interest due on Street Improvement Bond No. 74 Series No. 115, issued under the "Improvement Act of 1911" dated the 29th day of April 1918, and

WHEREAS, the holder of said bond has demanded in writing of the undersigned that he, as City Treasurer of the City of Richmond, County of Contra Costa, State of California, proceed to advertise and sell the lot or piece of land in said bond mentioned and hereinafter described, which bond was issued for street work done on South Street, Wall Avenue and 41st Street, in said City of Richmond, as shown on assessment diagram on file in the office of the Superintendent of Streets of said City and authorized by Resolution of Intention No. 300 of the Council of the City of Richmond, passed March 19, 1917, and

WHEREAS, the unpaid remainder of the principal of said bond and the interest thereon, by reason of said default, are due, payable and delinquent,

NOW, THEREFORE, notice is hereby given that unless the amount of said bond and the interest due thereon, together with the cost of publication of this notice, are paid, I, the undersigned, as City Treasurer of the said City of Richmond, will, on the 10th day of March, 1921, at the hour of 10 A. M. of said day sell at Public Auction in my office, 420 Macdonald Avenue in said City of Richmond, to the bidder offering to pay the amount due on the bond with costs for the least portion of the said lot or piece of land mentioned in said bond and described as follows; towit:

Lot No. 7 Block No. 196 as delineated and so designated upon that certain map entitled "Wall's Addition" filed in the office of the County Recorder on the 22ud. day of March, 1909.

The name of the owner of said lot or piece of land is "Unknown."

The amount due on said bond for principal is $81.91, and for interest thereon, up to said date of sale, including penalty, is $5.64.

This notice shall be published twice in the Richmond Record-Herald a newspaper of general circulation, published in said City of Richmond, which said newspaper is hereby designated by the undersigned as the newspaper in which this notice shall be published.

I. R. VAUGHN,
City Treasurer of the City of Richmond, Cal.
Dated Feb. 15, 1921.
First Publication Feb. 16, 1921.
Last Publication Feb. 17, 1921.

Have the People no Voice In What They Shall Spend?

Are we helplessly in the hands of the Governor and the State Board of Control? Can they put an $81,000,000 budget up to the Legislature and say, "This is all right. Pass it?"

Although in 1919 we were spending for our State government almost twice as much as the average state, and although other states are cutting down in view of the general need for economy, can the Sate administration lead us blindly into an increase of $15,000,000 above the 1919 bidget of $47,000,000 plus the $18,000,000 voted at the November elections?

The Taxpayers Must Have a Hearing

In order that taxpayers as well as taxspenders might have an articulate voice in what shall be paid for State taxes, the Tax Investigation and Economy League has addressed the following telegram to the chairmen of the ways and means committee of the Assembly and the finance committee of the Senate:

"The State Budget Board has recommended to the Legislature expenditures for the ensuing biennium of $81,000,000 in round figures, which amount will exceed by more than $15,000,000 their 1919 recommendations, plus the amount voted last November for schools, road bond interest and orphan aid.

Assembly Concurrent Resolution No. 22, introduced January 21st, provided for the appointment of a joint legislative committee to convene at Sacramento at the beginning of the Constitutional Recess and investigate and report to the Legislature immediately on the reconvening thereof, as to the financial needs of the State for the coming biennium, and as to what sources of revenue are available for the meeting of a deficit, if any should be found.

This resolution was referred to the Committee on Revenue and Taxation, where it now lies. Instead of taking advantage of the interim recess to insist upon a public and thorough examination of the State's financial needs as provided by the Hurley resolution, and as sound business judgment demanded, so that the Legislature might have something more to act upon than the purely ex parte recommendations for appropriations made by his Budget Board, Governor Stephens has made that board's abnormal recommendations his own by attempting to defend them from the public platform.

However, the responsibility for any increase in the State's expenditures will rest upon the Legislature and upon no one else. The Budget Board having recommended these enormous expenditures, the burden is upon that board to justify each and every item thereof, and it is incumbent upon the Legislature to inquire into the details of the supposed necessity behind these proposed startling increases.

On behalf of taxpayers paying more than $18,000,000 annually to the State, we request, that upon the reconvening of the Legislature, your committee hold public hearings upon the entire budget at which the members of the Budget Board recommending these expenditures of more than $81,000,000 for the ensuing biennium shall be required to present in detail the facts supporting every item of their recommendations.

We furthe rrequest that the taxpayers of this State, if they so desire, be permitted through their attorneys or other representatives, to cross-examine the members of the Budget Board who appear in support of that body's recommendations.

May we have your assurance that such public hearings will be held and a thorough investigation of this vital subject made?"

The Burden of Proof is on the Administration

Not only because the extravagance of our State government is so startlingly obvious when contrasted with other states, but because in times like these there is a national need for economy is it the duty o the Legislature to view with a critical eye all requests for budget increases. The responsibility for any increase is and will be upon the Legislature and upon no one else.

If proper economies are practiced, it will be found that our present revenues will pay all expenses, and no ad valorem or increased corporation tax will be necessary.

Demand that your legislator insist on this investigation, weigh the result carefully, and vote for economy.

TAX INVESTIGATION AND ECONOMY LEAGUE

HERBERT W. CLARK, President — W. V. HILL, Secretary

1504 HUMBOLDT BANK BUILDING, SAN FRANCISCO

"The power to tax is the power to destroy"

Advertising Rates

The following advertising rates went into effect on the Record Herald September 1, 1920:

First insertion per column-inch, 35 cents.

One inch per month, $5.00.

Reading notices: 10 cents per line first insertion; 5 cents per line for subsequent insertions.

Political advertising per column-inch, 50 cents.

CLASSIFIED RATES
Minimum Charge, 35 cents

2 times	2 cents per word
3 times	3 cents per word
4 times	4 cents per word
5 times	5 cents per word
6 times	6 cents per word
10 times	9 cents per word

The Clancy Kids

This Way Out!

By PERCY L. CROSBY

Copyright, by the McClure Newspaper Syndicate

CLASSIFIED ADS.

CLEANERS and Dyers—

HAVE your suit cleaned and pressed at Blacks, 10th and Macdonald avenue. Phone 723. We call and deliver. Prompt service and good work.

"Let MAYER DO IT" If you want your old suit made like new ring up phone 425 Cleaning, Men's Repairing or Pressing. Work called for and delivered. Mayer's American Cleaning Works, 1116 Macdonald Ave.

FOR SALE—Real Estate

BURG BROS.

Offer

A Real Investment

As Well as a Beautiful Home

A modern 9-room house, completely furnished; two stories; large lot 50x112½; two garages; woodshed.

Location Unexcelled

One block from high school, half block off Macdonald avenue.

Take advantage of pre-war prices and look into this at once; only $7500, easy terms.

You Can't Beat This One

Modern 5-room bungalow; breakfast room, garage on lot 34½x100, street work all complete; half a block from car line and near Grant school. Price only $4250 on terms; many similar houses selling for $5000, $6500.

A Sacrifice Sale of Two Lots

Each 33x97, and located on Downer avenue, near Twenty-third street; all street work completed; this is a chance to pick up a good lot for a little money on which to build your home; we are offering these at $300 each; easily worth $750 each.

BURG BROS. INC

Phone Richmond 730 or 731

TWENTY-THIRD AND MACDONALD AVENUE

ATTENTION—Home Builder or Speculator. Lot on South side of Clinton avenue, 50 feet west of 17th street, $300 or offer. M. G. Renslinger, 1305 Harmon street, Berkeley. 3-12-1920.

$5250—5-room modern bungalow on large lot on car line; all built-in fixtures, hardwood floors, beautiful light fixtures, etc. Terms, $500 down, balance $40 per month, including interest. E. H. Kuefner & Co.

FOR SALE—Two lots near Pullman car shops in city of Pullman tract. Block "A". Lots 15x22; sewer, water, street in. Cash only $300. Each a bargain. Address Mrs. Wm. Hedges, Fort Wayne, Indiana.

FOR RENT—Apartments

FOR RENT—2 and 3 room unfurnished apartments. Steam heat and hot water. Modern in every respect. Apply on premises 24th and Rheem. Telephone Rich. 753, or the Richmond Co., 2234 Macdonald avenue, Telephone Rich. 444. 9-27tf

APARTMENT FOR RENT—4-room apartment with bath and wall bed, unfurnished. 1027 Macdonald ave.

Houses Wanted

BURG BROS.

CAN SELL YOUR PROPERTY

We have a constant demand for houses of every description.

Our exceptional facilities, knowledge and experience in handling and selling property enable us to render quick, honest and efficient service.

We will see that all necessary and legal documents are properly executed, protecting both the Seller's and Buyer's interests.

If you want to sell or trade your property, Phone Richmond 730 or 731

BURG BROS. INC

23RD & MACDONALD

WANTED—Help

EDUCATED workers for Viavi. Call Mondays, Wednesdays and Fridays from 1 to 5 p.m. Room 10 Berry Bldg. Q-12-tf

FOR SALE—Young Pigs for roasting. B. L. Fisher, San Pablo.

FOR SALE—Model R. Hupmobile. In good condition. A bargain. Apply 717 Macdonald Avenue. 12-13-tf

Furniture repairing, refinishing, packing and crating, call Richmond 1485-J. 3-10-12-1920.

FURNITURE—Repairing and refinishing. O. E. LONG, 333 22nd St. Phone 881-J.

WANTED—To rent, two furnished rooms for housekeeping. 2212 26th street, near San Pablo.

FOR RENT—Four-room modern cottage; wall bed and basement. Corner of Ohio and Seventeenth street.

FOR SALE OR TRADE—Trunks, grips and suitcases; oil and gas heaters; used goods, all kinds; anything not in use can be exchanged. The Exchange, 423 Fourth st. Phone Rich. 1327W. 2-8-1m

FOR SALE OR TRADE—Grocery store. 119 East Richmond avenue, Point Richmond. 2-13-3t

WANTED—Room in private family for single man, with privilege of bath. Address box 14, care of Record-Herald. 2-14-6t

FOR SALE OR TRADE—Grocery store. 119 East Richmond ave., Point Richmond. 2-12-3t

FOR SALE—Automobile turntable, reasonable. 821 Bissell ave. 2-13-4t

WANTED—Houses

Real Estate For Sale

$2200—4-room modern cottage, $750 cash, bal. like rent.

$3000—4-room modern cottage, close in with paved alley in rear—a very comfortable home; half cash.

$2200—5-room modern cottage on S. Second street, two lots, $500 cash, bal. like rent.

$4250—5-room modern cottage, with two lots, block and half from Macdonald, center of city, $1000 cash, bal. like rent; a very cozy home.

$4000—8-room modern house, large corner lot, close in; an exceptionally good buy.

We have some excellent buys in vacant lots; now is the time to buy them and be prepared to build your new home in the spring.

CONN BROTHERS

253 SIXTH STREET

FRATERNAL CARDS

SONS OF ST. GEORGE—Gladstone Lodge, No. 533. Meets first and third Tuesdays at Moose Hall at 8 o'clock p. m. B. Banner, secy.; R. F. D. Box 147, Richmond H. Ibbotson, pres.

ODD FELLOWS—Eclipse Lodge No. 402, I. O. O. F., meets every Monday night in Bank Hall, Eighth street and Macdonald avenue. I. C. Stotelmeyer, Noble Grand; phone Richmond 78. J. B. Hunt, Recording Secretary; phone 48-L-1.

WOODMEN OF THE WORLD—Log Cabin Camp No 637 meets every Monday in W. O. W. Hall, 707 Macdonald avenue. Counsul Commander, C. L. Theis; Clerk, H. L. Springer, 101 Ohio Ave.

NATIVE SONS.—Richmond Parlor No. 217, N. S. G. W.—Meets every Wednesday evening in K. of P. hall, 5th and Macdonald. Dr. Blake pres., 704 Macdonald ave.; R. H. Cunningham, secty., 520 Ohio St.

KNIGHTS OF PYYTHIAS, Richmond Lodge No. 13, meets every Friday night at K. of P. Hall, Fifth St., near Macdonald. Visitors always welcome. C. F. Donnelly, C. C.; F. G. Blackhart, K. of R. & S.

FRATERNAL BROTHERHOOD

Richmond Lodge No. 217 will meet hereafter on the 3rd floor of K. P. Hall, and on the 1st and 3rd Mondays of the month.

FRANK R. BAILEY,
Secretary

TAXI

Weber has moved his Taxi Stand from the Imperial Hotel to 516 Macdonald avenue. Business and residence phones 998, Residence 248 Thirteenth street, Richmond, California. 12-14-1m

Fairview Hotel

2133 Macdonald Avenue

Board and room $9 a week and up. Rooms with hot and cold water, $2 a week and up. Phone 1006.

Original Richmond Bakery

No. 1 Park Place

Will Re-open For Business

Saturday Feb. 12

Under Management

A. MAART & CO.

(Formerly Anna Matson)

FOR RENT—2-room furnished apartment, neatly furnished. Apply 261 17th st. 2-17-3t

EAST BAY ELECTRIC CO.
Electrical Engineers and Contractors

Wiring, Motors, Fixtures and appliances. Motor winding a specialty.

Phone Rich. 922. 1025 Macdonald

NATIONAL AUTO PAINTING CO.

We paint automobiles at prices that will please you.

Best of Materials used on every Car.

2844 Broadway Oakland, 465
OAKLAND, CAL.

$10.00 to $50.00 QUICKLY
To the Man Who Works

Rates lowest, no security, best and most private terms. What national banks do for big business, we do for the man or woman who works.

D. D. DRAKE
607 Macdonald Avenue Room 1

ITALIAN RESTAURANT

Raviola Spaghetti
Served, and for the Home
312 Macdonald Avenue
Phone 148W.

DIAMONDS JEWELRY. MONEY LOANED CALIFORNIA LOAN OFFICE WATCHES FURS

LIBERTY BONDS

CALIFORNIA LOAN OFFICE

California's Largest Pawnbrokers

885 Broadway St. S. W. Cor. 9th St.
Oakland, Cal.

Meyer Bros.

Dealers in Coal, Wood and Grain

All Orders Delivered.

Phone Rich. 55311 San Pablo, Ave.

GOOD VALUES :: LOW PRICES
—at—
DRY GOODS AND SHOES

A. BLESIO

100 Washington St., Pt. Richmond, Cal.

MANIS HOTEL

232 Sixteenth Street

MRS. A. MANIS, Prop.

Just completed, everything new, nicely furnished, hot and cold water in every room, baths, rates reasonable.

We are Dyeing to Please You. Cleaning, Repairing, Altering. We call and deliver promptly
Phone Rich 994
CITY CLEANING & DYE WORKS
280 2nd St.

REDUCED RAILROAD FARES
at all times
30 rides at the cost of 20
Family Commutation Books
Good for six months
Ask our agents or write.

L. H. Rodebaugh, Traffic Mgr.

SAN FRANCISCO-SACRAMENTO RAILROAD CO.
Oakland, Calif.

Professional Cards

W. W. FRASER, M. D.
Homeopathic Physician & Surgeon
Office 707 Macdonald, Pillow Bld.
Phone 839-W

CHARLES B. WOOL
Notary Public
I handle Insurance—Life, Accident and Fire
Res. 407 Ohio Phone 143

DANIEL BARTON
Attorney at Law
607 Macdonald Ave. Phone 425
Open Evenings

J. E. RODGERS
Attorney at Law
Martinez - - California

DR. CALLENDER
Located at 736 Broadway, cor. 8th St.—Expert on chronic blood and nervous ailments; personal attention; approved methods of treatment clinic laboratory, blood tests, urine analysis, etc.; fees reasonable; consultation free. All medicines prepared in office. Office hours 9 a. m. to 8 p. m., Oakland.

BERT CURRY
Undertaker — Embalmer
Parlors, 332 Eleventh Street
Day and Night Phone 429

VIAVI—THE WAY TO HEALTH
Office: Room 10, Berry Bldg.
Hours: Wednesdays, 1:30 to 4 P. M.
Mrs. May I. Jaffa, Manager
Phone Fruitvale 2297-J

DR. J. B. SPAULDING
Physician and Surgeon
DR. CLARA SPALDING
Women and Children
Telephone Richmond 20
Office: 803 Macdonald Avenue
Berry Building

NOTARY PUBLIC
I make and acknowledge all kinds of legal papers; deeds, mortgages, contracts, leases etc. Houses to rent, fire insurance.
H. STIDHAM
163 Washington Ave.
Office phone 868 Res. phone 920

WESTERN TIRE COMPANY
Great Bargains
In new and used tires. We buy and exchange tires. 50 to 60 per cent off on Legigh Tires.
1977 Broadway Oakland.

Herbert D. Baker HOUSEMOVER

Frame house moving and raising; brick shoreing, rais smoke stacks; trusses and girders. Move heavy machinery.

Phone Richmond 52. 156 S. 14th St.
RICHMOND, CAL.

There are hundreds of people that are looking for just the thing that you have to sell if you would only advertise it.

When You Borrow Money

consider not ONLY the cost, but the terms of repayment. In this respect we offer the following rates for your consideration:

$10.00—Pay us 6 payments of $1.66
$25.00—Pay us 12 payments of $2.50
$50.00—Pay us 9 payments of $6.60
$75.00—Pay us 9 payments of $9.60

Weekly payments; monthly if desired. Other amounts and number o payments arranged to suit your convenience.

If you are a housekeeper or have a steady salaried position, we will supply your wants quickly and confidentially.

Call, write or phone

Reliable Loan Co.

8 to 4 1-2-4, Daniel Bldg.
1819 15th St., cor. Clay-Washington Sts
OAKLAND
Phone Oakland 5122

MONEY LOANED
—on paid up—
LIBERTY BONDS
90 per cent on face value of 1st issue.
85 per cent on face value of 2nd and 3rd issues.
7 per cent interest.—No other charges. Cash without delay.
JOHN NICHOLL COMPANY
488 Ninth St. Oakland, Cal.

—LOANS—
To Salaried People; Also on Furniture, Pianos.
OAKLAND CREDIT CO.
100 Bacon Bldg. 12th & Wash. St.
Phone Oakland 1668
Office Hours: Between 1 and 5:30

WILSON & DONNELLY
Funeral Directors
(Successors to E. B. Smallwood)
Aubrew Wilson, Manager
Mrs. N. V. Wilson, Lady Assistant
Ambulance Service
727 Macdonald Avenue
Phone: Richmond 113

AMERICAN TRANSFER CO.
Furniture and Piano Moving
Country Trips
Office Elks Bldg., 10th and Macdonald. Phone Rich. 907

GROVER E. MILNES
Notary Public
1030 Macdonald Ave.
Office Phone 70
Residence Phone 762

RICHMOND LAUNDRY
You are Particular
So Are We.
Phone Rich. 414
1517 Macdonald Avenue

Save 25 per cent by Bringing and Calling for your own work.
Hand Pressing and Cleaning
GLOVES FREE
THE STANDARD CLEANERS & DYERS,
224 Macdonald Ave.

The New GOLD MINE RESTAURANT
In Our New Location
509-511 MACDONALD AVENUE
Everything Up to Date
Sanitary Quick Service
TRY US

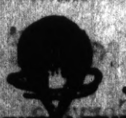

ALWAYS ON TOP WITH RESULTS by use of our Want Ads and Watch the Results spin up from Busy & Productive Want Ads

THROAT TROUBLE CURED

Oakland, Nov. 1, 1920. To whom it May Concern:

I suffered from throat trouble for 15 years, during which time I could neither eat nor swallow without pain. I became very weak and was unable to work for months. I had numerous doctors and then tried a Throat specialist, who told me that my trouble was due to the blood. He advised me to take blood medicine. Thereupon my brother, who had been cured of Stomach Trouble by the FONG WAN HERBS, urged me to try them. After drinking the herbs for 15 weeks, I felt entirely well. I have since gained 25pounds. It is 10 months since I took the herbs, and I am now giving this testimonial to let the public know that any sufferer should try the FONG WAN HERBS I am a watchman for the California Food Specialties Co.

(Signed) A. J. Pea,
5429 San Pablo Ave.,
Oakland, Calif.

Fong Wan Herb Co.

The Most Reliable

Each individual case studied specially and tea prepared accordingly.

Consultation Free.
Phone Oakland 3767.

C. J. LAMBRECHT
DEALER IN
FEED AND FUEL
OFFICE 2226 Macdonald Ave.
Phone Richmond 1023

We Have Saved

many dollars to our patients. Not long ago we restored a patient to health, after she had already spent more than a thousand dollars and was given no relief. The cost for the Chinese Herbs is small and that is all you pay for.

Office Hours, 10 to 7; Sundays 10 to 12
CHAN AND KONG
901 Clay St. Cor. 9th Phone Oak. 6349
Oakland, California

The Craven Hospital

Conducted by Graduated Nurses
MEDICAL, SURGICAL and MATERNITY CASES
Baby Incubator Installed.
Received under the care of their own physician.
10th and Clinton. Phone 654

Edison Mazda Lamps
And General Electric Motors cost no more than inferior makes. We are agents for both, and solicit your patronage.
Pioneer Electric Co.
518 Macdonald Ave.
Telephone Rich. 17

THESE PAINTERS CARRY LIABILITY INSURANCE

SEE KNOTT
SHERWIN-WILLIAMS PAINTS
BRANDS AND VARNISHES
All Grades of Wall Paper
Painting and Paper-Hanging
529 North Seventh street.
All Work Guaranteed

Burdon & Kirkhouse

Painting Contractors--Paper Hangers

SELECT LINE WALL PAPER, PAINTS, OILS, VARNISHES, LEAD, BRUSHES, Etc.

Main Office and Store—
1428 Macdonald Ave., Richmond
Phone Richmond 629

Crockett Office—
Loring Ave.
Phone 144

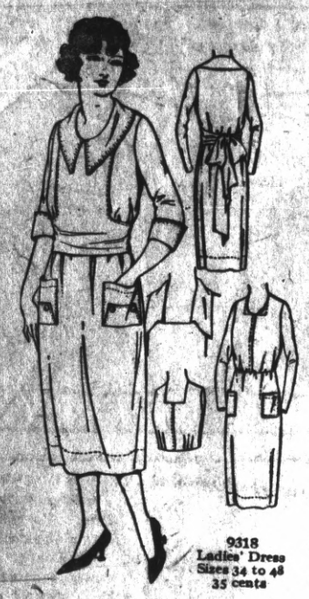

9318
Ladies' Dress
Sizes 34 to 48
35 cents

Pictorial Review for March now on sale.

Are you going to dye? Use Diamond Dyes.

15c the Package

Holeproof Hosiery

For ladies, extra long rib top $1.00
Phoenix Silk 1.10

Present this ad and get a shopping bag free.

The Fair

C. C. OLNEY

731 Macdonald Avenue — Phone Richmond 811

Break Chest Colds With Red Peppers

Ease your tight, aching chest. Stop the pain. Break up the congestion. Feel a bad cold loosen up in just a short time.

"Red Pepper Rub" is the cold remedy that brings the quickest relief. It cannot hurt you and it certainly seems to end the tightness and drive the congestion right out.

When heat penetrates right down into colds, congestion, aching muscles and sore, stiff joints, relief comes at once.

Nothing has such concentrated, penetrating heat as red peppers. The moment you apply Red Pepper Rub for colds, backache, sore muscles, stiff neck, lumbago, or the pains of rheumatism or neuritis, you feel the tingling heat.

In three minutes the congested spot is warmed through. When you are suffering so you can hardly get about, just get a jar of Rowles Red Pepper Rub, made from red peppers, at any drug store. You will have the quickest relief known.—Adv.

Comfort Insurance

GAS as a fuel protects your home against cold, against fuel storage and fuel shortage, against waste of fuel,—against ALL the troubles that are inseparable from the outgrown heating methods of yesterday.

We have many types of heating devices, some of which will meet your particular requirements perfectly.

A careful survey of your needs and the advice of our heating experts will cost you nothing—why not take the first step toward INSURING your winter comfort by calling upon us for an estimate TODAY?

Pacific Gas and Electric Co.

719 Macdonald Avenue. Telephone 531

Richmond Conservatory of Music

Cunningham Building, 906 Macdonald Avenue

PIANO, VOICE VIOLIN AND WIND INSTRUMENTS

Principal, Aurora Thompson, A. G. E. M.

VOCAL AND PIANO TUESDAY AND SATURDAY

Subscribe for the Record-Herald

TiLden Lumber Co.

Price—Quality—Service

E. M. TILDEN, President

Office and Mill—15th St., and Nevin Ave. Phone Richmond 81.
YARDS—Oakland, Berkeley, Richmond and Crockett.

HEIDELBERG CHARGES ARE DENIED IN VICE CASE

SAN FRANCISCO, February 16.—Jessie Montgomery and Jean Stanley made categorical denials today to the charges that they gave perjured testimony at the trial of Thomas Brady. At 12:30 the hearing went over until tomorrow morning for further argument.

Called to the stand by Judge Ward during the hearing on motion for a new trial for Brady, the girls repudiated in detail the allegations set forth in affidavits purporting to reveal conversations in which they admitted they had not told the truth on the stand.

Both girls were the picture of health and good spirits as they took the stand.

While both were masters of their emotions during the ordeal of questioning at the hands of Defense Counsel William F. Herron, the Montgomery girl's attitude was noticeably hostile and she snapped her answers, while Miss Stanley laughed frequently as she swore that the affidavits filed in the case bore little semblance to the truth.

A dramatic moment came near the close of the hearing, when Henry Heidelberg, who resigned as assistant district attorney following a disagreement with District Attorney Brady, was permitted to question Jean Stanley.

The girl looked him straight in the eye and nonchalantly denied that he correctly quoted her in his affidavits.

Mrs. Fred Creason is confined to her home on Ninth street through being severely burned about the face and head with hot grease.

Different? Read this

Ordinary **insulation sometimes carbonizes:**

Threaded Rubber Insulation **never does.**

Ordinary insulation **has to be replaced at least once during the life of the battery.**

Threaded Rubber Insulation **is on the job as long as you use the battery. It's the kind selected by 136 manufacturers of passenger cars and trucks.**

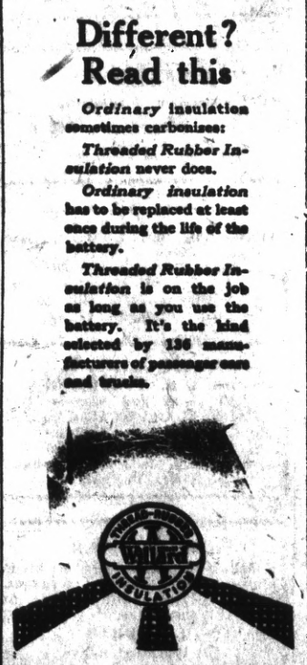

PIONEER BATTERY CO.
I. B. Alexander, Proprietor.
1117 Macdonald Ave.

Advertising is to a business

What Gasoline is to an auto.

Some people are mind-readers,

but most of them have to be told.

Show me a successful merchant
And I will show you that he is an advertiser

Advertising is the food
that a healthy business thrives on

Nurses Reduce — School Absence by 70 Per Cent

Through the operation of the nursing unit of the Berkeley public schools, absence was cut down 70 per cent in four months during 1920, and this work has been continued, according to Miss Florence Body of the Berkeley Board of Education. The nursing unit is a part of the University of California work.

Miss Body declares that 50 per cent of the work at present is in the prevention of disease. Through the present system disease is quickly suppressed to the minimum. The nurses and teachers are the connecting link between the home and the schools. Any deficiencies in children are investigated and the home conditions inquired into.

Under the present plan the city is divided into districts and there is a trained nurse in each district to care for the children. Bedside work is done and where necessary home treatment is given.

The work was started a year ago. The report of the nurses shows that during March, 1920, there were in round numbers 20,000 absences in the public schools; April, 14,000; May 12,000, and June, 6000.

At five of the schools 50 per cent of the children were under weight from 1½ to 13½ pounds. This work is being extended and steps were taken at once to assist these children. During last summer a camp was held at which children suffering from defective speech were cared for. This it is declared gave decidedly encouraging results. Mothers conferences, well baby conferences and other meetings are held at which mothers are instructed in the best way to care for their children.

CLUB MENDELSSOHN MEET

Club Mendelssohn will meet at the home of Mrs. T. G. Cramer, Martina avenue, this afternoon, when the subject for discussion will be "Norway and Norse Bards."

FOR RENT—2 room furnished apartment, neatly furnished. Apply 261 17th street. 2-17-3t

Mrs. Wm. A. Walker, of 319 Washington avenue, who has been ill for the past week, is reported to be improving.

Our Want Ads Light the Way to Greater Results —Try one today

Wear Ground Gripper Shoes

and be happy.

The Shoe that fits the Human Foot, and gives the most service.

EXCLUSIVE AGENTS

1506 Broadway, Oakland

404 Geary St., S. F.

2103 Shattuck Ave., Berkeley

TRUTHS TERSELY TOLD

Mony kinds of insects sing to you before they bite.

The emergency tariff bill, like the peace dove, has the pip.

Mr. Penrose, being a cheese, would be the whole cheese.

Men pat an ass on the head; then get on and ride.

King Constantine got 98 per cent of the votes, a la Harding.

For a fund to enforce aridity, tax the home brewers.

Reducing expenses still continues to be the prime political joke.

Wages can't stay up with autos and silk shirts coming down.

Blue sky laws and blue Sundays make everybody feel blue.

After buying a ton of coal, how is anybody to have excess profits?

It is a crime that a pair of shoes should cost more than the whole hide.

Bootleg brew would make a peace drove peck an eagle in the eye.

Every noted liar demands that all others be truthful.

MRS. PAULSEN'S FUNERAL

The funeral of the late Mrs. Annie Barbara Paulsen, mother of Mrs. D. J. Hall, wife of Richmond's city attorney, was held yesterday afternoon from Mira Vista under the auspices of Acantha Chapter, Order of Eastern Star of which deceased had been a pioneer member. The body was taken to Oakland for cremation.

Numerous good bargains in real estate are offered in our class ads for [illegible]

Around Our Town

Public Stenographic Service—Typewriting, Notary. Room 12, 707 Macdonald Avenue. Phones Office Rich. 837. Residence Rich. 254. 1-11-2m

Razors, scissors and tools grinding. Saws set and filed. Keys made. Umbrellas repaired. 130 Macdonald Ave. 1—12—1mo.

Be photographed on your birthday. Parker, 255 12th st. 2-2-tf

After the show drop in at the De Luxe, 1100 Macdonald avenue for a delicious milk shake, dish of National ice cream of high grade candies.

Burdon & Kirkhouse—Painting, paper hanging and tinting. Wall paper, paints, oil and varnishes. 1426 Macdonald ave. Phone Richmond 823.

These Painters carry Liability Insurance:

Income tax Advisor. Reports correctly prepared; fees reasonable; rooms 7 and 8, at 607 Macdonald avenue. Telephone Richmond 425. Daniel Barton. 2-2-1m

Watch for A. H. Brett. Your coffee specialist. 1-9-12t

Pint of Booze Provides Motive for Opening Safe

FORT YATES, N. D., Feb. 16.—After years of exposure to the weather, a safe, locked and combination unknown, yielded to a blacksmith's chisel and hammer here today when it became known a pint of whisky was a part of the safe's contents. The safe has been a roosting place for story-tellers, as it rested upon the porch of the office of the chief clerk of the Indian agency. Records pertaining to the agency from early days of the settlement were recovered.

NOTICE OF SALE FOR DELINQUENT ASSESSMENTS

(Continued from first page)

at 5 per cent, 6c; adv. 50c; total $1.87.
No. 1319. Geo. H. Gilbert, lt 30, blk 140, in Walls Add.; assmt $1.31; pen. at 5 per cent, 6c; adv. 50c; total $1.87.
No. 1320. Geo. H Gilbert, lt 31, blk 140, in Walls Add.; assmt. $1.31; pen. at 5 per cent 6c; adv. 50c; total $1.87.
No. 1325. Victor Johnson, lt 36, blk 140, in Walls Add.; assmt, $1.31; pen. at 5 per cent, 6c; adv. 50c; total $1.87.
No. 1326. Victor Johnson, lt 37, blk 140, in Walls Add.; assmt $1.31; pen. at 5 per cent, 6c; adv. 50c; total $1.87.
No. 1343. Southern Pacific Co., Southern Pacific right-of-way; assmt. $2.67; pen. at 5 per cent, 13c; adv. 50c; total $3.30
No. 1344. Southern Pacific Co., Southern Pacific right-of-way; assmt. $2.67; pen. at 5 per cent, 13c; adv. 50c; total $3.30.
No. 1346. Southern Pacific Co., Southern Pacific right-of-way; assmt. $2.68; pen. at 5 per cent, 13c; adv. 50c; total $3.31.

Unless the above assessments delinquent, together with the cost and penalties are paid the real property upon which said assessments are a lien, will be sold as aforesaid.

Assessments, costs and penalties may be paid before sale at the office of the Superintendent of Streets at said City Hall, Richmond, California.

H. D. CHAPMAN,
Superintendent of Streets of the City of Richmond.
Richmond, Cal., February 16, 1921.
First publication February 17, 1921.
Last publication February 23, 1921.

Ouch! Lame Back

Rub backache, Lumbago, Soreness and stiffness away—Try this!

Back hurt you? Can't straighten up without feeling sudden pains, sharp aches and twinges? Now listen. That's lumbago, sciatica or maybe from a strain, and you'll get blessed relief the moment you rub your back with soothing, penetrating "St. Jacob's Oil." Nothing else takes out soreness, lameness and stiffness so quickly. You simply rub it on and out comes the pain. It is perfectly harmless and doesn't burn or discolor the skin.

Limber up! Don't suffer! Get a small trial bottle from any drug store, and after using it just once, you'll forget that you ever had backache, lumbago or sciatica, because your back will never hurt or cause any more misery. It never disappoints and has been recommended for 60 years.—Adv.

Just Received

Twenty five more cases of

CALIFENE

Last chance to get these goods at the following prices

10 pound can	$1.64
3 pound can	.64
1 1-2 pound can	.34
Fancy red apples, per box	$2.00
Large fresh ranch eggs, per dozen	.39

J. F. Stiefvater

NO CHARGE FOR DELIVERY

801 Macdonald Avenue — Phone 83

Patronize Home Industry

BUY THE CEMENT MANUFACTURED IN YOUR COUNTY

Mt. Diablo Brand

AGENTS

Tilden Lumber Company, Richmond, California.
Pollow Brothers, Richmond, California.
P. F. Johnson & Son, Richmond, California.
Pinole Department Store, Pinole, California.
Tilden Lumber Company, Crockett, California.
L. Anderson Company, Martinez, California.
Conta Costa County Lumber Company, Martinez, California.
Concord Ice & Fuel oCmpany, Concord, California.
Spencer & Ayer, Walnut Creek California.
Danville Warehouse & Lumber Company, Danville, California.
Bay Point Building Material Company, Bay Point, California.
Diamond Brick Company, Pittsburg, California.
Antioch Lumber Company, Brentwood, California.
Adams Lumber Company, Oakley, California.
For Prices or for information as to the use of cement

ADDRESS

Cowell Portland Cement Company

COWELL, CONTRA COSTA CO., CAL.

O. H. DOBBS
1008 Macdonald Ave.
Dealer in Eggs Poultry and Farm Produce

The High Cost of Living

is a problem, which we all try to adjust: In OUR MARKETS we are doing the best to sell QUALITY meats at the LOWEST prices. Come and find out for yourself.

SPECIALS FOR THIS WEEK:

BOILING BEEF	LB. 16c
PIGS' HEAD AND PIGS' FEET	LB. 8c
SALTED SPARE RIBS	LB. 22c
SHOULDER ROAST OF PORK	LB. 25c
EASTERN SUGAR CURED HAMS	LB. 36c
SUGAR CURED BACON	LB. 45c, 50c
PURE HOME MADE LARD	LB. 25c
SALT PORK	LB. 30c
PORK SAUSAGE	LB. 30c
OUR SPECIAL FRANKFURTERS	LB. 25c
CHOPPED MEAT	LB. 20c
CORNED BEEF	LB. 18c

RICHMOND MARKET — 510 MACDONALD AVE.
CENTRAL MARKET — 1130 MACDONALD AVE.

O. R. LUDEWIG, Prop.

We Give Richmond Merchants' Coupons